SAMSONAS RALLY ROKIŠKIS

RALLY GUIDE 2

2021.08.06 - 08.07

SAMSONAS MOTORSPORT
GEARBOX & DAMPERS

ROKIŠKIS

AUTO MOTOPROJECTS

RALLY GUIDE 2

TABLE OF CONTENT

2. About Rally
3. Audrius Gimžauskas
4. Martynas Samsonas
5. Ramūnas Godeliauskas
6. Nikolajus Gusevas
7. Rally Organization
8. Rally Organizer
Rally HQ
Media Centre and Official Notice Board
9. Program
10. Two - way Radio
Tires
Tires Used for Reconnaissance
Refueling
11. Service Park
12. Petrol Stations
Import Of Vehicles and Spare Parts
Helicopter Rental Companies In Lithuania
13. Accommodation
14. Reconnaissance
Registration procedure
Cheking of Reconnaissance Cars
National Speed Restrictions
Speed during Reconnaissance
15. Scruttineering, Marking and Sealing
Installation of GPS tracking system
16. Reconnaissance Schedule
Reconnaissance Rules
Restrictions of Reconnaissance
Number of Persons OnBoard
Number of Passages
Speeding
17. Scrutineering, Marking and Sealing
18. Final Checks
Shakedown
Start Procedure
Finish Procedure
19. Prize - Giving
Additional Attractions
Media Centre
20. Accreditation Procedure
Media Centre Location and Opening Hours
Pre - Start Press Conference
Press Conference after Rally Finish
Expected Media Coverage
21. Emergency Contacts
Technical Road Assistance
Pharmacies
22. Useful Information
Climate
Time zone
Currency
Car Rental Companies
Airport and Car Rent Services
23. Copying services
Services of Mobile Telecommunications
Security Companies
Taxi Companies
24. Itinerary :
24. LARČ 2021
25. LARČ 2021
26. LARSČ 2021
27. BRT / LARČ 2020
28. BRT / LARČ 2020
29. LRČ 2020
30. LRČ 2020
31. Recconnaisance Schedule
32. General Map of Special Stages
33. Shakedown STOKKER
34. SS/GR 1/3 VIADA/SB LIZINGAS
35. SS/GR 2 TRYGG
36. SS/GR 4 BATTERY
37. SS/GR 5 - 6 SAMSONAS MOTORSPORT / LAŠŲ DUONA
38. SS/GR 7 - 9 ROKVESTA / VIGRIMA
39. SS/GR 8 CITYBEE
40. SS/GR 10 - 12 C BET / ŽIOGELIS
41. SS/GR 11 TETE A TETE CASINO
42. SS/GR 13 - 15 VALVOLINE / BIORINA
43. SS/GR 14 - 16 ROKAUTA / TOYOTA
44. Additional Maps
Palanga Airport - Rally HQ
45. Kaunas Airport - Rally HQ
46. Vilnius Airport - Rally HQ
47. Service Zone - Remote Refuel Zone
48. Service Zone - Shakedown
50. General Rokiškis Map

Welcome to the hottest rally fiesta „Samsonas Rally Rokiškis“

Fifth anniversary „Samsonas Rally Rokiškis“ welcomes all rally fans to Special Stages on August 6 -7. Fastest sportsmen will compete on legendary Special Stages around Rokiškis as well as on brand new and intriguing Special Stages in Zarasai area. Organisers of „Samsonas Rally Rokiškis“ have already surprised with exceptional personalities on Stages before. By the initiative of nominal rally partner Martynas Samsonas such sportsmen like elite of Finish rally Juha Salo or Teemu Asunmaa, goal keeper on Spanish national football team Santiago Canizares or legend of WRC Toni Gardemeister have been competing here. The descent of foreign and Lithuanian stars is expected this year as well.
“Samsonas Rally Rokiškis” will definitely be the hottest summer rally event. Various entertainment and Special Stages full of adrenaline will be waiting for both sportsmen and spectators. And evening concert program is an integral part of the hottest rally fiesta.

“Samsonas Rally Rokiškis” is organised by public institution “Automotoprojektai”established in 2005. Head of company Audrius Gimžauskas – master of automobile sport well known winner and prize winner of many championships. Experience of 12 years in organizing such events as “300 Lakes Rally” and “Samsonas Rally Rokiškis“ ensures that spectators and participants will experience best emotions and impressions and will be looking forward to next years’ rally.

I am waiting for already a traditional event „Samsonas Rally Rokiškis“ impatiently.

Like probably most of you. This year the fifth anniversary event will bring even more novelties. New Special Stages in Zarasai and legendary Special Stages around Rokiškis will allow masters of rally to demonstrate their mastery and spectators to experience good impressions. I am happy with a long friendship with a nominal partner of event Martynas Samsonas thanks to whom we will have a lot of foreign rally masters.
I am grateful to municipalities of Rokiškis and Zarasai, long-term and new partners for cooperation and understanding when organizing “Samsonas Rally Rokiškis”.
Pandemic year was quite a challenge and it did not bypass us either. However, I am happy to have a team which overcame everything and keeps working enthusiastically so all of us would have a possibility to enjoy an exclusive event on August 6 -7.

See you all in the capital of rally – Rokiškis!

Audrius Gimžauskas
Organiser

Autosport in Lithuania is on its top despite the more difficult period. We can be happy that situation in Lithuania is one of the best comparing to the rest of Europe.

Automobile sport becomes a religion No.1 in Lithuania.

Already 5th year in a row manufacturer of sport gearboxes and dampers “Samsonas Motorport” contributes to the promotion of Rokiškis town among rally admirers as the event is listed as one of 9 events to which the company has already contributed. It is nice, that Rokiškis town appreciates this event and enjoys race which has already become a tradition. Event gets together thousands of enthusiasts.
This year rally of Rokiškis spreads towards Zarasai area closer to the region of lakes famous for its curvy and narrow road sections. And so Specials Stages will become more dynamic. Organizers seeking the goal of popularity of this sport branch prove that there are no limits for getting perfect. As every year we will have a lot of foreign guests who won’t let local sportsmen to relax.

Martynas Samsonas

We are sure that name of Rokiškis associates not only with cheese but with autosport as well

It is already the fifth time when Rokiškis will become a summer rally capital! On this occasion we kindly invite all fans of adrenaline, speed and amazing views to Rokiškis. Book your time and place! We promise you amazing fight of sportsmen for prize winnings, impressive concert program and firework show.

We invite all guest who visit Rokiškis for the first time (if there any) to explore Rokiškis area with a lot of different tourism news for culture, active tourism and recreation lovers.
Don't miss your chance to watch best Lithuanian teams as well as teams from abroad and spend your time meaningfully. We promise it will be worth!
See You on Special Stages!

Best regards,

Ramūnas Godeliauskas

Mayor of Rokiškis District Municipality

Dear participants, spectators and organisers of “Samsonas Rally Rokiškis”

This year rally will again be held in Rokiškis and Zarasai districts. So our people will also have a chance to watch sportsmen of this extreem sport.
We are grateful to organisers of rally for presenting such an event to enthusiasts of this sport, residents of Zarasai, and guests of this town. I think that participants will love our area, landscape of nature which perfectly fits this race.
I wish beatiful starts, passionate, impressive and determined moments on stages, and safe finish as well to all participants. I wish all spectators to bring home festive mood and unforgetable emotions.

Sincerely Yours and together with you

Nikolajus Gusevas
Mayor of Zarasai District Municipality

Rally Organization

Rally Organizer

Name	VšĮ „Automotoprojektai”
Address	Lakūnų g. 54, Kaunas, Lietuva
Phone	+370 687 54033
Email	info@samsonasrally.com
Website	www.samsonasrally.com

Organising Committee

Chairman	Audrius Gimžauskas	(LTU)
Members	Ramūnas Godeliauskas	(LTU)
	Martynas Samsonas	(LTU)
	Jurij Piatin	(LTU)
	Tomas Žemaitis	(LTU)
	Inga Obeliavičienė	(LTU)
	Arūnas Krasauskas	(LTU)

Stewards

Chief Steward	Arnas Paliukėnas	(LTU)
Stewards	Remigijus Bilevičius	(LTU)
	Gražvydas Smetonis	(LTU)
Secretary of the Stewards	Martyna Bilevičiūtė	(LTU)

Observers and delegates

LASF Observer	Artūras Gailius	(LTU)

Rally Officials

Clerk of the Course	Donatas Liesis	+370 614 81141
Ass. Clerk of the Course	Kęstutis Kelpša	+370 698 89938
Chief Safety Officer	Marius Liubartas	+370 620 84264
Chief Scrutineer	Saulius Stanaitis	+370 687 31023
Chief Medical Officer	Vida Valantinaitė	+370 687 47301
Chief Timekeeper	Gintautas Firantas	+370 686 86161
Competitor's Relation Officer	Tadas Vasiliauskas	+370 688 22306
Chief Secretary	Ingrida Savickienė	+370 682 277 44
Rally Director	Audrius Gimžauskas	+370 687 54033
Media Centre Co-ordinator	Tomas Markelevičius	+370 698 88976
Service Park Co-ordinator	Mantas Milutis	+370 685 52891
GPS system Administrator	Tomas Meškauskas	+370 699 48908

Rally Headquarters and Official Notice Board

Location	Nepriklausomybės sq. 16, Rokiškis	
Phone	+370 678 24995	
Coordinates	55.964245, 25.590605	
Date	2021-08-04 (Wednesday)	15:00 – 21:30
	2021-08-05 (Thursday)	7:00 – 24:00
	2021-08-06 (Friday)	7:00 – 24:00
	2021-08-07 (Saturday)	7:00 – 22:00
Electronic Official Notice Board	www.autorally.lt	

Media centre

Location	Nepriklausomybės sq. 16, Rokiškis	
Mobile	+370 698 88976	
Email	info@samsonasrally.com	
Coordinates	55.964245, 25.590605	
Date	2021-08-05 (Thursday)	7:00 – 20:00
	2021-08-06 (Friday)	7:00 – 21:00
	2021-08-07 (Saturday)	7:00 – 22:00

Programme

SCHEDULE BEFORE THE RALLY WEEK

2021-07-07 (Wednesday)		
13:00	Publication of Supplementary Regulations	www.samsonas rally.com, www.lasf.lt
13:00	Opening Date for Entries	www.autorally.lt
13:00	Publication of entry List (in order of submition)	www.autorally.lt
2021-07-16 (Friday)		
18:00	Publication of Rally Guide 2	www.samsonasrally.com
2021-07-27 (Tuesday)		
18:00	Closing Date for Entries	www.autorally.lt
18:00	Closing Date for ordering additional space in the Service Zone	info@samsonasrally.lt
2021-07-30 (Friday)		
18:00	Closing Date for Entries with increased fee	www.autorally.lt
18:00	Closing Date for Shakedown Registration	www.autorally.lt

SCHEDULE OF THE RALLY WEEK

2021-08-02 (Monday)		
18:00	Publication of Provisional Starting List	www.samsonasrally.com, www.autorally.lt
2021-08-04 (Wednesday)		
16:00-21:00	Administrative Checks, Road Book and GPS distribution	Nepriklausomybės a. 16, Rokiškis
2021-08-05 (Thursday)		
7:00	Opening of Media Centre and Media Accreditation	Nepriklausomybės a. 16, Rokiškis
8:00-12:00	Administrative Checks, Road Book and GPS distribution	Nepriklausomybės a. 16, Rokiškis
08:00-21:00	Reconnaissance	Žiūrėti priedą Nr. 2
9:00	Service Zone Opens	Respublikos g., Rokiškis
15:00-21:00	Scrutineering, marking and sealing	Respublikos g. 111, Rokiškis
21:00	Briefing for “0” cars	Nepriklausomybės a. 16, Rokiškis
2021-08-06 (Friday)		
7:00-10:00	Reconnaissance	Žiūrėti priedą Nr. 2
9:30-11:00	Shakedown	
11:00	1 st Stewards meeting	Nepriklausomybės a. 16, Rokiškis
12:00	Publication of Start List Leg 1 Section 1	Oficiali varžybų lenta, www.samsonasrally.com
11:15-12:15	All cars present in pre-start holding area	Nepriklausomybės a., Rokiškis
12:15	Pre-rally press conference	Nepriklausomybės a., Rokiškis
12:40	Ceremonial Opening	Nepriklausomybės a., Rokiškis
13:00	Start LARC Leg 1 Section 1/TC 0	Nepriklausomybės a., Rokiškis
18:35	Start LARSC Leg 1 Section 1/ TC 4C	Nepriklausomybės a., Rokiškis
19:55	Finish Leg 1/TC 6B	Uždaras parkas
23:00	Publication of Start List for Leg 2	Oficiali varžybų lenta, www.samsonasrally.com
2021-08-07 (Saturday)		
7:00	Scrutineering of Re-starting cars	Uždaras parkas (Parc Ferme)
7:30	Start Leg 2/TC 6C	Uždaras parkas (Parc Ferme)
18:30	LARSC finish TC 15A	Uždaras parkas (Parc Ferme)
19:05	LARC finish TC 16A	Uždaras parkas (Parc Ferme)
Po finišo	Final scrutineering	Autoservisas „Egrena“ Taikos g.18,Rokiškis
20:00	2 nd Stewards’ Meeting	Nepriklausomybės a. 16, Rokiškis
20:30	Post-rally press conference	Tyzenhauzų g. 5, Rokiškis
20:45	Publication of Final Classification	Oficiali varžybų lenta, www.samsonasrally.com
21:00	Podium Ceremony and Prize-Giving	Tyzenhauzų g. 5, Rokiškis

Two - way Radio

Communications Regulatory Authority Of the Republic of Lithuania

Adress	Mortos str. 14, LT-03219 Vilnius.	**Website**	
Mobile	(8 5) 210 5633	www.rrt.lt	
Fax	(8 5) 216 1564		
Email	rrt@rrt.lt		

Due to permission to use radio communications contact Communications Regulatory Authority of the Republic of Lithuania

Tires

Number of Tires and Eligible Tires

Number Of Tires	The number of tires for the competition is 12. Tires used during the shakedown and city stage (SS5/6) will not be counted towards the maximum number of tires used during event.
Eligible tires of LARČ	For all Lithuanian Rally Championship Competitors tires must comply with Appendix 13 of LARC Regulations 2021. Gravel tires can be used only.

Tires used for Reconnaissance

Only E- or DOT-approved road homologated tires are allowed. Retreated tires are forbidden for reconnaissance. Any treatment (ie. Removing or damaging) on road tires side markings or texts is not allowed.

Fuel restrictions

E85 fuel (bioethanol), which is commercially available at retail dealers, is permitted.

All Competitors may only refuel in a Refuelling Zone (RZ) and Remote Refuelling Zone (RRZ). There will be a Refuelling Zone marked in the Road Book after the exit TC from the Regrouping area in Rokiškis, Remote Refuelling Zone Remote Refuelling Zone in Obeliai during section 6 of the rally.

Refuelling at the exit of the Service Park and at RRZ. Competitors' cars may be refuelled from drums/cans with commercially available fuel and two team members with team passes may access the RZ to assist each crew.

Refuelling procedure. Only crew members and support personnel are responsible for compliance with fire safety regulations during the refuelling. Liquid proof mat has to be used. Penalty for non-compliance is 50 EUR.

Service park

LARČ

Service	Duration	Tyre Change	Refueling
A	100 min	Taip	Taip
B	60 min	Taip	Taip
C	45 min	Taip	Taip
D	45 min	Taip	Taip

LARSC

Service	Duration	Tyre Change	Refueling
C	105 min	Taip	Taip
D	130 min	Taip	Taip

Location	Respublikos str., Rokiškis.	
Surface	Tarmac	
Service Park Opens	2021-08-05 (Thursday)	9:00
Service Park Closes	2021-08-07 (Saturday)	23:00
Service Park Coordinator	Mantas Milutis	+370 685 52891

Speed restriction in service zone 20 km/h.
Service park will be guarded during the night.
Recce cars are forbidden to enter service zone.
Location of trailer parking Respublikos str. 111, Rokiškis.
No remote service zone during the race.

Important information

The Service Area of 48m² will be reserved in Service Park for each competition car. If Competitor has multiple competition cars to be located together in Service Park, the application for consecutive Service Areas must reach the Organizer by 17 July 2020 (Friday) 18:00 at the latest. In agreement with the Organizer, Competitors may order additional service space.

In Service Park, all crews are obliged to have a liquid-proof tarp of minimum 3x5m under competition cars. Drilling or any other damages to the surface of the Service Park have to be avoided. Teams must bring weights for fixing their tents. Each Competitor is liable for the damages to the Service Zone allocated to them. After the rally, the Service Park has to be handed over in tidy condition. The crews are responsible for the removal of their waste and sewage.

One service vehicle per all competitors is allowed in Service Park. Vehicles must be clearly identified by a "Service" sticker issued by the Organizer and affixed on the windscreen. Team/VIP plates (stickers) must be affixed to the upper side of the windscreen on the right (passenger) side. Removal of the sticker is prohibited until the end of the rally. Reconnaissance cars and VIP vehicles are not allowed to enter Service Park. Nearby Parking area will be available for the other registered vehicles (Recce/VIP).

Competitors who fail to comply with Service Park rules are subject to a penalty starting from 100 EUR up to exclusion.

Petrol Stations

Viada	Baltic Petroleum	Circle K
Žemaitės str. 2C,Rokiškis +370 458 51153	Rokiškio str.6,Pandėlys,Rokiškio distr. +370 458 71605	Respublikos str. 111A, Rokiškis +370 458 52350
Panevėžio str.9,Rokiškis +370 458 71704	Respublikos str.111B, Rokiškis +370 458 71488	

Import of Vehicles and Spare parts

Lithuania is a member of European Union. Participants from EU country don`t need any special permission or documents for importing vehicles or spare parts to territory of Lithuania.

Participants arriving to Lithuania for non-EU countries must fill in a form on website of Lithuania customs.

Mobile	+370 5 261 3027
Email	muitine@lrmuitine.lt
Website	www.lmuitine.lt

Helicopter Rental Companies in Lithuania

To rent a helicopter booking in advance is necessary.

Premierauto	+370 690 46600 premierauto24@gmail.com www.premierauto.lt
Aerocentras	+ 370 615 26006 info@aerocentras.lt www.aerocentras.lt
Helicentras	+370 609 31899, +370 686 27607 info@helicentras.lt www.helicentras.lt
Vestuvesaz	+370 612 40921, +370 698 72294 heli@heli.lt www.vestuvesaz.lt

9 . Accommodation

B&B „Nakvynė Rokiškyje“	Respublikos str. 29A , Rokiškis	+370 603 03445	
Bareišių sodyba	Bareišiai 3A, Rokiškis vill., Rokiškis distr.	+370 605 83113	
Broniaus sodyba	Piliakalnio str. 23A, Judoniai vil., Rokiškis distr.	+370 698 34137	www.broniaussodyba.lt
Trumpalaikė butų nuoma su jacuzzi	Panevėžio str. 10-8, Rokiškis	+370 627 33633	
Dviragio pusiasalio sodyba	Panevėžio str. 10-8, Rokiškis	+370 650 22024	
E. Violionės sodyba	Kryliai vil., Rokiškis distr.	+370 458 73641 +370 617 64964	
Iciūnų kaimo sodyba	Iciūnai vill., Rokiškis distr.	+370 699 12413	
Ignotiškio dvaro sodyba	Ragučiai vill., Rokiškis distr.	+370 682 37565 +370 620 64968	www.ignotiskiodvaras.lt
J. ir B. Baltakių sodyba „Alkas“	Papartynės str., Iciūnai vill., Rokiškis distr.	+370 458 62930 +370 689 54010	
Kalvių sodyba	Ažubalių str. 8., Kamajai vill., Rokiškis distr.	+370 698 50737 +370 686 50737	
Miesčionių svečių kambariai	Baršėnai vill., Rokiškis distr.	+370 656 08242	
Polsiavietė „Sartai”	Rokiškio raj., Baršėnų km.	+370 623 70202	ww.poilsisprieezero.lt
Poilsio namai „Aerodromas”	Dvaro str. 4, Bajorai vill., Rokiškis distr.	+370 687 46647	
R. ir R. Jasiūnų sodyba „Vieversynė“	Vaineikiai 18, Kamajai, Rokiškis distr.	+370 615 88464 +370 687 08523	www.vieversyne.lt
Sodyba „Sartkrantė“	Ažubarsčio str. 14, Baršėnai, Rokiškis distr.	+370 613 86877	www.sartkrante.lt
Sodyba „Brazylija“	Taraldžiai 1, Kamajai, Rokiškis distr.	+370 698 20414	www.sodyba-brazylija.lt
Sodyba „Miško vila“	Steponiai	+370 685 44150 +370 685 41428	www.miskovila.lt
Sodyba „Pagriaumėlė“	Pagriaumėliai vill., Rokiškis distr.	+370 686 70663 +370 458 71575	
Sodyba „Prie dvaro“	Misiūniškio str. 14, Bajorai vill., Rokiškis distr.	+370 614 61775	
Sodyba „Prieežerė“	Ežero str. 23, Kriaunos, Rokiškis distr.	+370 607 69530	
Sodyba „Roksala“	Taručių vill. 8, Rokiškis distr.	+370 686 11912 +370 626 61510	
Sodyba „Sartakampis“	A. Strazdo str. 2C, Margėnai vill., Rokiškis distr.	+370 610 18399	www.sartakampis.lt
Sodyba „Zabieška“	Zabieška 1, Jūžintai vill,. Rokiškis distr.	+370 698 81491	
Sodyba „Žiogelis“	Ščiūrių str. 14, Baršėnai vill, Rokiškis distr.	+370 696 30020 +370 686 56812	www.ziogelis.com
Svečių namai „Kuksis“	Donelaičio str. 17A, Rokiškis	+370 686 45650 +370 687 42957	
Svečių namai „Saldus sapnas“	Gabijos str. 4, Rokiškis	+370 687 18397 +370 682 60623	www.saldussapnas.lt
Svečių namai „Senas Grafas“	Kauno str. 1 Rokiškis	+370 699 58377	www.senasgrafas.lt
Svečių namai „Everena“	Respublikos str. 45-3, Rokiškis	+370 692 54829	
Svečių namai „Leokordis“	Perkūno str. 6, Rokiškis	+370 601 45696	www.leokordis.lt
V. Seržinto sodyba	J. O. Širvydo str. 7, Jūžintai	+370 458 44195 +370 616 25159	
Trumpalaikė buto nuoma	P. Širvio str. 19, Rokiškis	+370 609 74010	
V. Seržinto sodyba	J. O. Širvydo str. 7, Jūžintai	+370 458 44195 +370 616 25159	
Viešbutis „Pagunda”	Respublikos str. 45, Rokiškis	+370 458 33234 +370 614 86425 +370 614 86426	

Reconnaissance

Procedure of registration

Reconnaissance registration will take place at the same time with administrative check as follows:

Date	2021-08-04 (Wednesday) 16:00–21:00; 2021-08-05 (Thursday) 8:00–12:00;
Location	Nepriklausomybės sq. 16, Rokiškis.
Coordinates	55.964245, 25.590605.

Checking of Reconnaissance cars

Reconnaissance cars will be checked during reconnaissance. Reconnaissance cars must comply with Art.35.1 of T-2021. If, for any reason, a crew is forced to replace the reconnaissance car during the reconnaissance, the Clerk of the Course (phone: +370 614 81141) must be informed about the details of the new reconnaissance car.

National speed limits

Town / Village	50 km / h
Non residence	
Gravel roads:	70 km / h
Asphalt roads:	90 km / h
Motorways:	120 km / h
Highways	130 km / h

Speed during reconnaissance

All reconnaissance of Special Stages has to be done at reasonable speed in accordance with Lithuanian traffic rules. The maximum speed set for reconnaissance of SS is 80 km/h, except for those areas in which there are speed limit signs (50 km/h or 30km/h) or other limitations marked in the Road Book. Breaking the rules and exceeding speed limits on public roads will be also controlled and fined by the Lithuanian Police according to traffic laws of Lithuania. **GPS data will also be monitored during liaison.**

GPS Speed Control Cheking Devices

During Administrative Checks

Date	2021-08-04 (Wednesday) 16:00–21:00
	2021-08-05 (Thursday) 8:00–12:00
Location	Nepriklausomybės sq. 16, Rokiškis
Coordinates	55.964245, 25.590605

Rally Safety Tracking system

Organiser will provide a rally safety tracking system, which has to be used during reconnaissance in the reconnaissance car. If the system will not be used, it is a breach of the reconnaissance regulations. The progress of reconnaissance will be monitored via GPS system by rally officials. GPS data will be monitored also during liaisons. Evaluation of GPS data is within competence of Clerk of the Course. If reconnaissance vehicle is not equipped with a working tracking device, the crew will be penalized by Stewards. After reconnaissance, crews have to re-install the tracking device to the rally car. Returning of tracking device after TC 16A for LARC competitors, after TC 13A for LARSC competitors to Rally HQ until 07 August 2021 (Saturday) 20:00 at the latest.

Reconnaissance time chedule

Reconnaissance time schedule is given in Appendix 2.

Reconnaissance rules

Reconnaissance will be organized in compliance with Art.35 of T-2021 and these Regulations.

Restriction of reconnaissance

Any driver, or co-driver, or any other team member who has entered or intends to enter the rally and who wishes to drive on any road which is or might be used as a Special Stage in the rally after publication of Supplementary Regulations, may only do so after he has obtained the written permission from the Organiser. This shall not apply when the person is known to live along the specific road. Failure to respect this rule shall result in driver being reported to the Stewards.

Number of persons on board

During each passage through a Special Stage, a maximum of 2 persons are permitted in the car.

Number of passages

A maximum 2 passages over each Special Stages is permitted during reconnaissance. Special Stages run twice are considered to be one Special Stage. This rule doesn't apply to city stage (SS 5/6).

Speeding

Speeding will be penalized according Art.34.2.2 of T-2021.

Scrutineering, marking and sealing

Location and schedule

Date	2021-08-05 (Thursday) 15:00–21:00
Location	Respublikos str. 111, Rokiškis
Coordinates	55.9534, 25.5910

Location: Respublikos str.111, Rokiškis. Coordinates: 55.9534, 25.5910.
Participants may request the suitable scrutineering time during on-line registration at www.autorally.lt.However, organiser reserves the sole right to move the scrutineering time in attempt to make scrutineering as efficient as possible. The detailed timetable for pre-rally scrutineering will be published in a Bulletin.
Any crew taking part in the rally, or their representative must arrive at the Scrutineering and present the car in accordance with the timetable to be issued in a Bulletin. Any lateness entering to pre-rally Scrutineering area will be fined by 30 EUR for each 10 minutes delayed. Driver and Co-driver are not required to be present during Scrutineering.

Documents to be presented during Scrutineering:
Valid vehicle insurance policy (“Green card”);
Vehicle registration documents;
Vehicle FIA technical passport, when it’s applicable;
Vehicle ASN technical passport, when it’s applicable;
Fully and correctly filled Safety Equipment declaration (must be fulfilled on www.autorally.lt);

Mudguards

Transversal mudguards are not mandatory.

Windows

The use of silvered or tinted films is authorized on side windows and rear windows only (in conformity with

Driver’s safety equipments

During scrutineering all items of protective clothing are going to be checked, including underwear, helmets and FIA approved head restraint (FHR). Compliance with Appendix L Chapter III will be checked.

Noise level

The maximum noise level must not exceed 103 dB for an engine rotation speed of 3500 rpm.

Instalation of safety tracking system

All Competitors must make provision in their cars for the installation of the Safety Tracking System. Systems will be issued at the Administrative Checks. All further details will be given during presentation to each crew. Competitors must have installed the speed control and safety tracking devices in reconnaissance cars before reconnaissance starts. The system must be re-installed to the rally cars by the crews and must be shown to the Scrutineers in pre - start holding area on 06 August 2021 (Friday).
Any attempt to tamper with, to manipulate or to interfere with the tracking device fitted to the competition car or any device that fails to record a trace due to external interference will be reported to the Stewards who may impose a penalty up to exclusion.

Final checks

Location	Taikos str. 18, Rokiškis (auto service „Egrena“)
Date	2021-08-07 (Saturday) after the finish

Competitors who will be selected for the final Scrutineering (Stewards' decision) will be scrutineered in auto service “Egrena” Taikos str. 18, Rokiškis. In case of a protest, the team of car in question is requested to provide proper equipment (including all sealed spare parts) and mechanics at the Final Scrutineering venue. Each selected car will be driven to Final Scrutineering by a designated member of the team (who must be present at the Parc Fermé immediately after notification), and accompanied by an official.

Shakedown

		Lenght	Distance to service park
Date	2021-08-06 (Friday) 9:30–11:00	4.61 km.	2.4 km.
Coordinates of Start	55.9659 25.609		
Coordinates of Finish	55.9727 25.6459		

Participation in Shakedown SS is free. Competitors willing to take part in Shakedown SS will have to inform Organiser about it by marking it in the Entry Form. Cars participating in Shakedown have to pass scrutineering before SS and have to have GPS tracking system mounted in the car. There will be maximum 3 passes through Shakedown SS. There is no separate Service Zone for Shakedown SS, all cars must be serviced in the Main Service Zone.

Ceremonial start procedure and order

Date	2021-08-06 (Friday) 13:00
Location	Nepriklausomybės sq., Rokiškis, next to the stage and service park.

All rally cars must be parked in pre-start holding area from 11:15 until 12:15. Pre-start holding area is going to be next to the Service Park marked in Road Book. Before entering the pre-start holding area, all competitors must pass GPS tracking system checks.

Finish procedure

Location	Tyzenhauzų str. 5, Rokiškis

After the final Special Stage all crews will continue to Park Fermé and from there to the end of rally Podium Finish at Rokiškis Manor House, Tyzenhauzų str. 5, Rokiškis. The finish for LARC will be at TC 16A (entrance to Park Fremé), finish for LARSC will be at TC 15A. From there Competitors are invited to the place of the rally Podium Finish at Rokiškis Manor House, Tyzenhauzų str. 5, Rokiškis were Drivers’ lounge will be established. Only class winners’ of 1 st place cars of LARC and LARSC will be taken to the Podium Finish place from Park Fermé . Competitors or Team representatives of cars which are supposed to go through the Podium must be ready at Park Fermé by 20:30 the latest. After publication of final results cars will be guided from Park Fermé to the Podium place. There is no Park Fermé after the Podium ceremony.

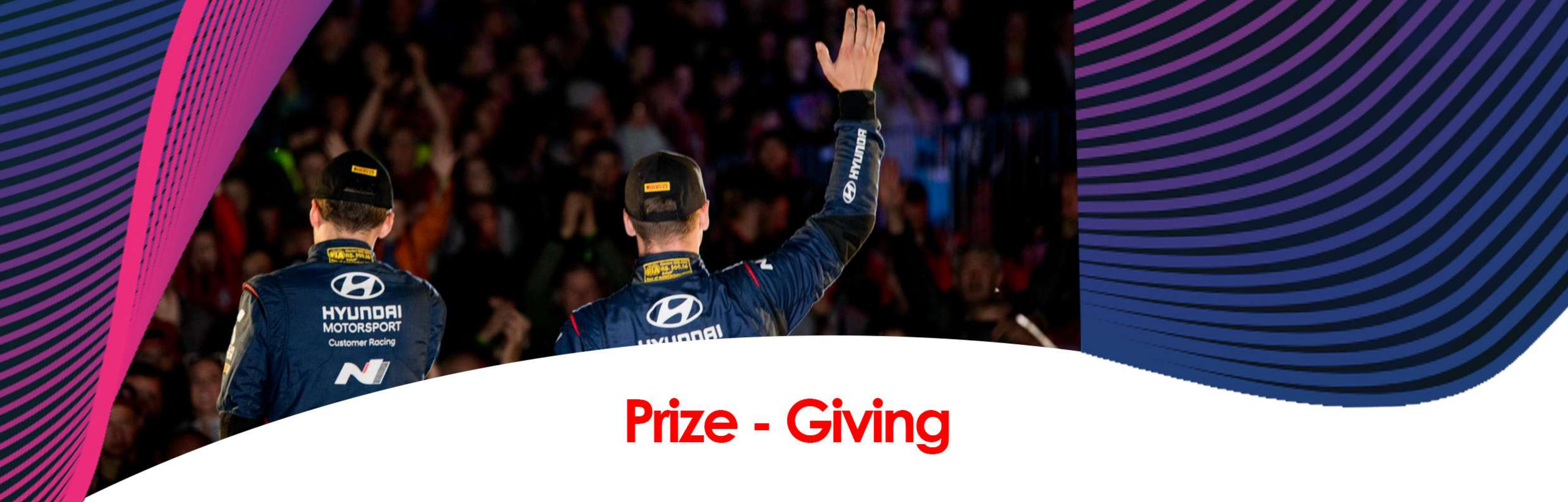

Prize - Giving

Date	Location	Time
2021-08-07 (Saturday)	Podium place near Rokiškis Manor House, Tyzenhauzų str. 5, Rokiškis.	21:00

Prizes for all crews will be awarded on the Podium.
Winners of 1-3 places in LARC classifications for 1st and 2nd drivers must act as follows during the Prize-Giving:
- wear the overalls, which they mentioned in Appendix 3 of the 2021 LARC Regulation and art.8.2 of LARSC Regulation;
- wear „Pirelli“ hats, provided by „Pirelli“ dealer.
Penalty for not following the requirements to wear overalls and „Pirelli“ hat starting from 150 EUR

Additional Attractions

Concerts

Date	Location	Time
2021 08 05	Nepriklausomybės sq., Rokiškis	22:00
2021 08 06	Nepriklausomybės sq., Rokiškis	22:00
2021 08 07	Rokiškis Manor sq., Rokiškis	23:00

Merchandise

“Samsonas Rally Rokiškis 2021” merchandise will be available during event. Sale point will be located: Nepriklausomybės sq. (Rokiškis), Rokiškis Manor square during SS 5/6 2021 08 06, in spectators’ zone during SS 13/15 2021 08 07.

Media centre

Contact Person before and during the Rally

Media delegate and coordinator of Media centre

Tomas Markelevičius
+37069888976
press@samsonasrally.com

Accreditation Procedure

Accreditation application forms are accepted from 07-07 to 08-04 6. pm. on www.samsonasrally.com

Location and Opening Hours of Media Centre

Location	Nepriklausomybės sq. 16, Rokiškis
Coordinates	55.9642, 25.5905
Time	2021 08 05 (Thursday) 07:00-20:00 2021 08 06 (Friday) 07:00 – 21:00 2021 08 07 (Saturday) 07:00 – 22:00

Due to permission to use a drone contact coordinator of Media Centre. Using drones above Special Stages during the event is **SRICKTLY FORBBIDEN** if no permission is given by coordinator of Media Centre.

Pre-start Press Conference

Date	Location	Time
2021 08 06	Nepriklausomybės sq., Rokiškis	12:15

Press Conference after Rally Finish

Date	Location	Time
2021 08 07	Tyzenhauzų g. 7, Rokiškis (Rokiškio dvaras)	20:30

Expected Media Coverage

Television	Radio	New sites
TV3	Power Hit Radio	www.samsonasrally.com
LNK	Radijo centras	www.autorally.lt
LRT	M-1	www.15min.lt
INFO TV	ZIP Fm	www.gimtasisrokiskis.lt
		www.tv3.lt

Contacts of Emergency service

Police	**Rokišks district police office** Pramonės str. 9, Rokiškis	+370 458 33512, 112
Hospitals	**Rokiškis district hospital** V. Lašo str. 3, Rokiškis	**Reception** +370 458 55096 **Emergency room** +370 458 55111
	Rikiškis primar Healtcare center Juodupės str. 1A,rokiškis	+370 458 32383 +370 458 52912 +370 458 51870
Fire station	**Rokiškis fire rescue service** Respublikos str., 64, Rokiškis	+370 458 71037

Technical Road Assistance

Rokiškio Egrena	Taikos str. 18,Rokiškis	+370 640 31133

Pharmacies

EURO pharmacy	Nepriklausomybės str. 26/2, Rokiškis Respublikos str. 111B, Rokiškis	+370 800 50005
CAMELIA pharmacy	Nepriklausomybės str. 25, Rokiškis Jaunystės str. 1, Rokiškis	+370 458 51158 +370 458 71135
NORFOS pharmacy	Panevėžio str. 1D, Rokiškis	+370 682 67180
GINTARINĖ pharmacy	Panevėžio str. 16, Rokiškis	+370 458 33054
BENU pharmacy	Strazdo sq. 2 - 1 Kamajai, Rokiškio distr.	+370 620 89117

Useful information

Climate

Lithuania is in a zone of cool temperate climate with moderate warm summers and moderate cold winters. The average temperature in July is about 17 0 C. in winter – about -5 0 C. Lithuania's climate is classified as 5-6 harshness zones.
Most precipitation fall in summer (up to 50% of annual precipitation) du to unexpected storms, gusts, thunderstorms and rain. Less precipitation in autumn, winter with low intensity precipitation: fog, light snow or rain.

Time zone

Lithuania is in the Eastern European time zone. Eastern European summer time UTC+3 (GMT+3).

Currency

Official currency in Lithuania – Euro.

Car rental companies

Avis	Hertz	Autocom
+370 5 232 9316 www.avis.lt avis@avis.lt	+370 52 726940 www.hertz.lt reservations@hertz.lt	+370 659 32222 www.autocom.lt info@autocom.lt

Europcar	Greenmotion	Sixt
+370 5 250 3420 www.europcar.lt info@europcar.lt	+370 600 23 699 www.greenmotion.lt info@greenmotion.lt	+370 5 239 5636 www.sixt.lt rent@sixt.lt

Airport and Avia Companies

Vilnius Airport (VNO)
Rodūnios kelias 10a,
LT-02189, Vilnius
+370 612 44442
www.vno.lt

Kaunas Airport (KUN)
Oro uosto str. 4, LT-54460,
Karmėlava
+370 612 44442
www.kaunas-airport.lt

Palanga Airport (PLQ)
Liepojos pl. 1,
Palanga 00169
+370 612 44442
www.palanga-airport.lt

"AirBaltic"
www.airbaltic.com

"Ryanair"
www.ryanair.com

"Wizzair"
www.wizzair.com

"LOT"
www.lot.com

"Lufthansa"
www.lufthansa.com

Printing Services

JSC „Utenos Indra“

Nepriklausomybės str. 31A,
LT-42119, Rokiškis
+370 458 31016
www.indra.lt

JSC “Intelektualūs Kompiuteriai“

Nepriklausomybės str. 22,
LT – 42118, Rokiškis
+370 683 53508
www.ikompiuteriai.lt

Services of Mobile Telecommunications

„Telia“

Respublikos str. 111B,
Rokiškis (SC “Maxima“)

I-V 09:00 – 18:00
VI 10:00 – 16:00
VII – closed

“Tele2”

Respublikos str. 111,
Rokiškis (SC “Maxima“)

I-V 09:00 – 19:00
VI 09:00 – 18:00
VII 10:00 – 15:00

“Bitė“

Respublikos str. 111B,
Rokiškis (SC“Maxima“)

I-V 09:00 – 19:00
VI 10:00 – 15:00
VII – closed
+370 699 23230

Security companies

G4S Lietuva

+370 455 84951
panevezys@lt.g4s.com

Griffs

+370 524 45775
+370 618 08001
apsauga@grifsag.lt

TAXI Service

Passenger transfer company of V.Judakovas

Panevėžio str. 34, Rokiškis
+370 688 56290

Passenger transfer company of S.Jankauskas

+370 685 41700

Passenger transfer company of L. Macijauskas

Panevėžio str. 20-28, Rokiškis
+370 458 32346
+370 699 56885

Itinerary

LARC 2021 Appendix No. 1

SAMSONAS RALLY ROKIŠKIS

LARC Itinerary/ Maršrutinė kortelė LARČ

Start/Startas (sections/sekcija 1,2,3) **Friday/Penktadienis, 2021-08-06**

TC/LK	LOCATION/VIETA	SS dist. GR ilgis	Liaison dist. Be GR km	Total dist. LK viso km.	Target time Laiko norma	1st car due 1 aut. laikas
0	Rokiškis	-	-	-	-	**13:00**
1	-	-	60,02	60,02	01:12	14:12
SS /GR 1	**-**	***6,45***	-	-	-	***14:15***
2	-	-	0,85	7,30	0:12	14:27
SS /GR 2	**-**	***5,05***	-	-	-	***14:30***
2A	Regroup **IN**	-	14,56	19,61	0:30	15:00
2B	Regroup **OUT**	-	-	-	0:40	15:40
RZ 1	Refuel/ Kuro užpylimas -**Zarasai** Distance to next RZ/Iki kito KU	(13,74)	(52,89)	(66,63)		
3	-	-	6,95	6,95	0:17	15:57
SS /GR 3	**-**	***6,45***	-	-	-	***16:00***
4	-	-	14,85	21,30	0:32	16:32
SS /GR 4	**-**	***7,29***	-	-	-	***16:35***
4A	Service **IN**	-	31,09	38,38	0:45	17:20
	Service A - Rokiškis	**(25,24)**	**(128,32)**	**(153,53)**	1:40	
4B	Service **OUT** – Regroup **IN**	-	-	-	-	19:00
4C	Regroup **OUT**	-	-	-	0:05	19:05
RZ 2	Refuel/ Kuro užpylimas -**Rokiškis** Distance to next RZ/Iki kito KU	(4,04)	(16,56)	(20,60)		
5	-	-	2,46	2,46	0:12	19:17
SS /GR 5	**-**	***2,02***	-	-	-	***19:20***
6	-	-	9,51	11,53	0:14	19:34
SS /GR 6	**-**	***2,02***	-	-	-	***19:37***
6A	Service **IN**	-	4,59	6,61	0:13	19:50
	Service B -Rokiškis	**(4,04)**	**(16,56)**	**(20,60)**	1:00	
6B	Service **OUT**/UP/PF **IN**	-	-	-	-	20:50
	Friday totals/Viso Penktadienį	**29,28**	**144,88**	**174,16**		

Section/ Sekcija 1

Section/Sekcija 2

Section/Sekcija 3

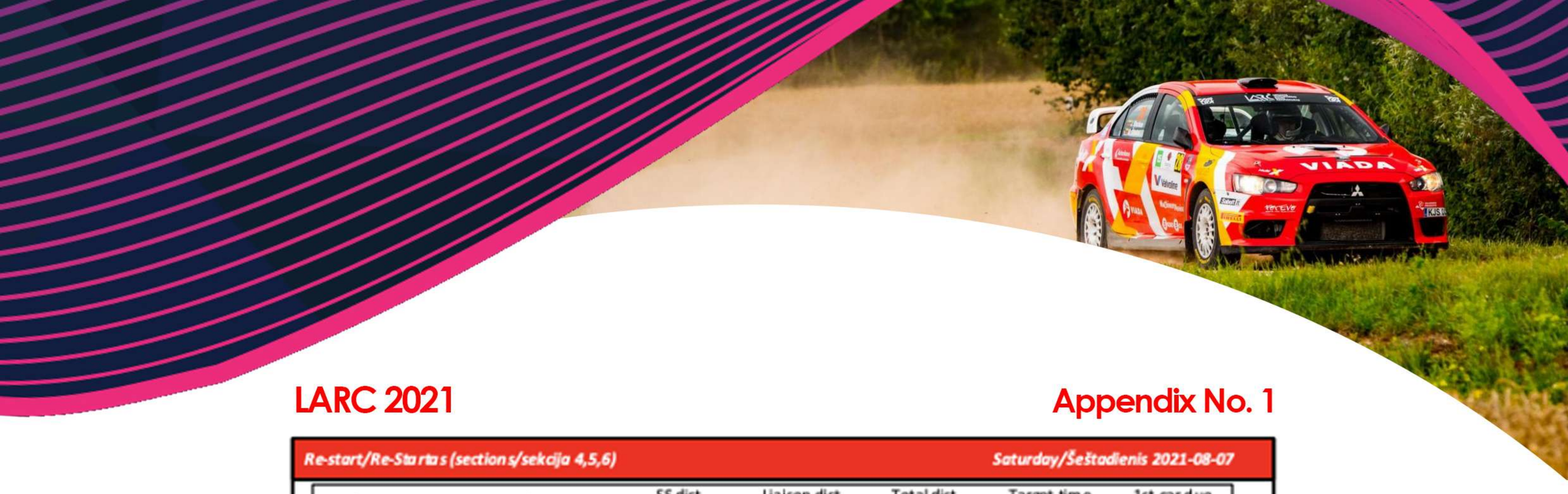

Re-start/Re-Startas (sections/sekcija 4,5,6) — **Saturday/Šeštadienis 2021-08-07**

TC/LK	LOCATION/VIETA	SS dist. GR ilgis	Liaison dist. Be GR km	Total dist. LK viso km.	Target time Laiko norma	1st car due 1 aut. laikas
6C	PF/UP **OUT**	-	-	-	-	7:30
RZ 3	Refuel/ Kuro užpylimas-**Rokiškis** Distance to next RZ/Iki kito KU	(22,11)	(53,80)	(75,91)		
7	-	-	15,79	15,79	0:27	7:57
GR/SS 7	-	***9,46***	-	-	-	***8:00***
8	-	-	23,23	32,69	0:47	8:47
GR/SS 8	-	***12,65***	-	-	-	***8:50***
RZ 4	Refuel/ Kuro užpylimas-**Rokiškis** Distance to next RZ/Iki kito KU	(9,46)	[14,78] (29,41)	(38,87)		
9	-	-	30,39	43,04	1:02	9:52
GR/SS 9	-	***9,46***	-	-	-	***9:55***
9A	Service **IN**	-	13,80	23,26	0:30	10:25
	Service C - Rokiškis	**(31,57)**	**(83,21)**	**(114,78)**	0:45	
9B	Service **OUT** – Regroup **IN**	-	-	-	-	11:10
9C	Regroup **OUT**	-	-	-	0:30	11:40
RZ 5	Refuel/ Kuro užpylimas-**Rokiškis** Distance to next RZ/Iki kito KU	(23,51)	(52,81)	(76,32)		
10	-	-	15,00	15,00	0:27	12:07
GR/SS 10	-	***18,50***	-	-	-	***12:10***
11	-	-	29,02	47,52	0:57	13:07
GR/SS 11	-	***5,01***	-	-	-	***13:10***
RZ 6	Refuel/ Kuro užpylimas-**Rokiškis** Distance to next RZ/Iki kito KU	(18,50)	[8,79] (41,96)	(60,46)		
12	-	-	23,75	28,76	0:42	13:52
GR/SS 12	-	***18,50***	-	-	-	***13:55***
12A	Service **IN**	-	27,00	45,50	0:55	14:50
	Service D - Rokiškis	**(42,01)**	**(94,77)**	**(136,78)**	0:45	
12B	Service **OUT** – Regroup **IN**			-	-	15:35
12C	Regroup **OUT**	-	-	-	0:15	15:50
RZ 7	Refuel/ Kuro užpylimas-**Rokiškis** Distance to next RZ/Iki kito KU	(18,10)	(51,53)	(69,63)		
13	-	-	24,55	24,55	0:37	16:27
GR/SS 13	-	***5,40***	-	-	-	***16:30***
14	-	-	20,90	26,30	0:37	17:07
GR/SS 14	-	***12,70***	-	-	-	***17:10***
RZ 8	Refuel/ Kuro užpylimas-**Obeliai** Distance to next RZ/Iki kito KU	(18.10)	[6,08] (34,71)	(40,11)		
15	-	-	11,75	24,45	0:32	17:42
GR/SS 15	-	***5,40***	-	-	-	***17:45***
16	-	-	20,90	26,30	0:37	18:22
GR/SS 16	-	***12,70***	-	-	-	***18:25***
16A	PF/UP **IN**		24.66	30.06	0:45	19:05
	Podium/Podiumas					21:00
Saturday totals/Viso Šeštadienj		**109,78**	**280,74**	**383,22**		

Section/Sekcija 4

Section/Sekcija 5

Section/Sekcija 6

TOTALS OF THE RALLY/VISO RALYJE

	GR/SS	Liaison Be GR	Total Bendras	%
Friday/Penktadienis, 2021-08-06 Sections/Sekcijos 1,2,3	29,28	144,88	174,16	16,81%
Saturday/Šeštadienis, 2021-08-07 Sections/Sekcijos 4,5,6	109,78	280,74	383,22	28,65%
Total/Bendrai – 16 SS/GR	**139,06**	**425,62**	**557,38**	**24,95%**

LARSC Itinerary/ Maršrutinė kortelė LARSČ

Start/Startas (sections/sekcija 1) — Friday/Penktadienis, 2021-08-06

TC/LK	LOCATION/VIETA	SS dist. GR ilgis	Liaison dist. Be GR km	Total dist. LK viso km.	Target time Laiko norma	1st car due 1 aut. laikas
4C	Regroup **OUT**	-	-	-		18:35
RZ 2	Refuel/ Kuro užpylimas -**Rokiškis** Distance to next RZ/Iki kito KU	(2,02)	(7,05)	(9,07)		
5	-	-	2,46	2,46	0:12	18:47
SS /GR 5	-	***2,02***	-	-	-	***18:50***
6A	Service **IN**	-	4,59	6,61	0:13	19:03

Section/ Sekcija 1

Re-start/Re-Startas (sections/sekcija 2,3,4) — Saturday/Šeštadienis 2021-08-07

TC/LK	LOCATION/VIETA	SS dist. GR ilgis	Liaison dist. Be GR km	Total dist. LK viso km.	Target time Laiko norma	1st car due 1 aut. laikas
6C	PF/UP **OUT**	-	-	-	-	7:30
RZ 3	Refuel/ Kuro užpylimas -**Rokiškis** Distance to next RZ/Iki kito KU	(22,11)	(53,02)	(75,13)		
7	-	-	15,79	15,79	0:27	7:57
GR/SS 7	-	***9,46***	-	-	-	***8:00***
8	-	-	23,23	32,69	0:47	8:47
GR/SS 8	-	***12,65***	-	-	-	***8:50***
9A	Service **IN**	-	14,00	26,65	0:35	9:25
	Service C - Rokiškis	**(22,11)**	**(53,02)**	**(75,13)**	1:45	
9B	Service **OUT** – Regroup **IN**	-	-	-	-	11:10
9C	Regroup **OUT**	-	-	-	0:30	11:40
RZ 5	Refuel/ Kuro užpylimas -**Rokiškis** Distance to next RZ/Iki kito KU	(23,51)	(50,76)	(74,27)		
10	-	-	15,00	15,00	0:27	12:07
GR/SS 10	-	***18,50***	-	-	-	***12:10***
11	-	-	29,02	47,52	0:57	13:07
GR/SS 11	-	***5,01***	-	-	-	***13:10***
12A	Service **IN**	-	6,74	11,75	0:15	13:25
	Service D - Rokiškis	**(23,51)**	**(50,76)**	**(74,27)**	2:10	
12B	Service **OUT** – Regroup **IN**			-	-	15:35
12C	Regroup **OUT**	-	-	-	0:15	15:50
RZ 7	Refuel/ Kuro užpylimas -**Rokiškis** Distance to next RZ/Iki kito KU	(18,10)	(51,53)	(69,63)		
13	-	-	24,55	24,55	0:37	16:27
GR/SS 13	-	***5,40***	-	-	-	***16:30***
14	-	-	20,90	26,30	0:37	17:07
GR/SS 14	-	***12,70***	-	-	-	***17:10***
RZ 8	Refuel/ Kuro užpylimas -**Obeliai** Distance to next RZ/Iki kito KU	(5,40)	[6,08] (34,71)	(40,11)		
15	-	-	11,75	24,45	0:32	17:42
GR/SS 15	-	***5,40***	-	-	-	***17:45***
15A	PF/UP **IN**		29,04	34,44	0:45	18:30
	Podium/Podiumas					21:00
	Saturday totals/Viso Šeštadienj	**69,12**	**190,02**	**259,14**		

Section/Sekcija 2

Section/Sekcija 3

Section/Sekcija 4

TOTALS OF THE RALLY/VISO RALYJE

	GR/SS	Liaison Be GR	Total Bendras	%
Friday/Penktadienis, 2021-08-06 Sections/Sekcijos 1	2,02	7,05	9,07	22,27%
Saturday/Šeštadienis, 2021-08-07 Sections/Sekcijos 2,3,4	69,12	190,02	259,14	26,67%
Total/Bendrai – 8 SS/GR	**71,14**	**197,07**	**268,21**	**26,52%**

Start/Startas (sections/sekcija 1,2) — **Friday/Penktadienis, 2020-07-31**

TC/LK	LOCATION/VIETA	SS dist. GR ilgis	Liaison dist. Be GR km	Total dist. LK viso km.	Target time Laiko norma	1st car due 1 aut. laikas
0	Rokiškis	-	-	-	-	**13:30**
1	Bajorai	-	27,25	27,25	0:37	14:07
SS /GR 1	***CBet***	***18,20***	-	-	-	***14:10***
2	Kuliai	-	7,12	25,32	0:37	14:47
SS /GR 2	***Vigrima***	***6,21***	-	-	-	***14:50***
RZ 1	Refuel/ Kuro užpylimas -**Čivyliai** Distance to next RZ/Iki kito KU	(18,20)	[3,59] (40,14)	(58,34)		
3	Bajorai	-	26,61	32,82	0:47	15:37
SS /GR 3	***Žiogelis***	***18,20***	-	-	-	***15:40***
3A	Service **IN**	-	17,12	35,32	0:50	16:30
	Service A - Rokiškis	**(42,61)**	**(78,10)**	**(120,71)**	1:30	
3B	Service **OUT** – Regroup **IN**	-	-	-	-	18:00
3C	Regroup **OUT**	-	-	-	0:15	18:15
RZ 2	Refuel/ Kuro užpylimas -**Rokiškis** Distance to next RZ/Iki kito KU	(4,04)	(16,56)	(20,60)		
4	Rokiškis	-	2,46	2,46	0:12	18:27
SS /GR 4	***Samsonas Motorsport***	***2,02***	-	-	-	***18:30***
5	Rokiškis	-	9,51	11,53	0:14	18:44
SS /GR 5	***Lašų Duona***	***2,02***	-	-	-	***18:47***
5A	UP/PF **IN**	-	4,59	6,61	0:13	19:00
5B	UP/PF **OUT** – Flexi Service **IN**	-	-	-	0:10	19:10
	Flexi Service B -Rokiškis	**(4,04)**	**(16,56)**	**(20,60)**	0:45	
5C	Flexi Service **OUT**/UP/PF **IN**	-	-	-	-	19:55
All cars must be returned to PF no later than Visi automobiliai turi būti pastatyti Į UP iki						**23:00**
Friday totals/Viso Penktadienį		**46,65**	**94,66**	**141,31**		

Section/Sekcija 1

Section/Sekcija 2

Re-start/Re-Startas (sections/sekcija 3,4,5) — *Saturday/Šeštadienis 2020-08-01*

TC/LK	LOCATION/VIETA	SS dist. GR ilgis	Liaison dist. Be GR km	Total dist. LK viso km.	Target time Laiko norma	1st car due 1 aut. laikas
5D	PF/UP **OUT**	-	-	-	-	7:50
5E	Service **IN**	-	1,63	1,63	0:05	7:55
	Service C - Rokiškis	**(-)**	**(1,63)**	**(1,63)**	0:20	
5F	Service **OUT**	-	-	-	-	8:15
RZ 3	Refuel/ Kuro užpylimas-**Rokiškis** Distance to next RZ/Iki kito KU	(20,31)	(27,31)	(47,62)		
6	Bajorai	-	4,08	4,08	0:12	8:27
GR/SS 6	***Trygg***	***10,88***	-	-	-	***8:30***
7	Žiobiškis	-	7,03	17,91	0:32	9:02
GR/SS 7	***Neiluva***	***9,43***	-	-	-	***9:05***
RZ 4	Refuel/ Kuro užpylimas-**Rokiškis** Distance to next RZ/Iki kito KU	(20,31)	[16,20] (27,79)	(48,10)		
8	Bajorai	-	19,98	29,41	0:47	9:52
GR/SS 8	***Umaras***	***10,88***	-	-	-	***9:55***
9	Žiobiškis	-	7,03	17,91	0:32	10:27
GR/SS 9	***Toyota***	***9,43***	-	-	-	***10:30***
9A	Service **IN**	-	16,98	26,41	0:40	11:10
	Service D - Rokiškis	**(40,62)**	**(55,10)**	**(95,72)**	1:30	
9B	Service **OUT** – Regroup **IN**	-	-	-	-	12:40
9C	Regroup **OUT**	-	-	-	0:30	13:10
RZ 5	Refuel/ Kuro užpylimas-**Rokiškis** Distance to next RZ/Iki kito KU	(15,51)	(50,06)	(65,57)		
10	Pakriauniai	-	24,55	24,55	0:37	13:47
GR/SS 10	***Biorina***	***5,40***	-	-	-	***13:50***
11	Dideliškis	-	14,49	19,89	0:27	14:17
GR/SS 11	***SB Lizingas***	***10,11***	-	-	-	***14:20***
RZ 6	Refuel/ Kuro užpylimas-**Obeliai** Distance to next RZ/Iki kito KU	(15,51)	[11,02] (51,16)	(66,67)		
12	Pakriauniai	-	16,71	26,82	0:37	14:57
GR/SS 12	***Valvoline***	***5,40***	-	-	-	***15:00***
13	Dideliškis	-	14,49	19,89	0:27	15:27
GR/SS 13	***Rokauta***	***10,11***	-	-	-	***15:30***
13A	Service **IN**	-	30,98	41,09	0:45	16:15
	Service E - Rokiškis	**(31,02)**	**(101,22)**	**(132,24)**	0:30	
13B	Service **OUT** – Regroup **IN (PF/UP Only for LRC)**			-	-	16:45
13C	Regroup **OUT**	-	-	-	0:30	17:15
RZ 7	Refuel/ Kuro užpylimas-**Rokiškis** Distance to next RZ/Iki kito KU	(20,07)	(94,07)	(114,14)		
14	Samaniai	-	36,52	36,52	0:42	17:57
GR/SS 14	***Tete-A-Tete Kazino***	***7,29***	-	-	-	***18:00***
15	Vaidminiai	-	12,89	20,18	0:27	18:27
GR/SS 15	***Stokker***	***5,49***	-	-	-	***18:30***
16	Samaniai	-	14,59	20,08	0:27	18:57
GR/SS 16	***Termo Profiliai***	***7,29***	-	-	-	***19:00***
16A	PF/UP **IN**		30,07	37,36	1:00	20:00
	Podium/Podiumas					21:00
	Saturday totals/Viso Šeštadienj	**91,71**	**252,02**	**343,73**		

Section/Sekcija 3 — Section/Sekcija 4 — Section/Sekcija 5

TOTALS OF THE RALLY/VISO RALYJE	GR/SS	Liaison Be GR	Total Bendras	%
Friday/Penktadienis, 2020-07-31 Sections/Sekcijos 1,2	46,65	94,66	141,31	33,01%
Saturday/Šeštadienis, 2020-08-01 Sections/Sekcijos 3,4,5	91,71	252,02	343,73	26,68%
Total/Bendrai – 16 SS/GR	**138,36**	**346,68**	**485,04**	**28,53%**

Start/Startas (sections/sekcija 1,2) — **Friday/Penktadienis, 2020-07-31**

TC/LK	LOCATION/VIETA	SS dist. GR ilgis	Liaison dist. Be GR km	Total dist. LK viso km.	Target time Laiko norma	1st car due 1 aut. laikas
0	Rokiškis	-	-	-	-	**13:30**
1	Bajorai	-	27,25	27,25	0:37	14:07
SS /GR 1	***CBet***	***18,20***	-	-	-	***14:10***
2	Kuliai	-	7,12	25,32	0:37	14:47
SS /GR 2	***Vigrima***	***6,21***	-	-	-	***14:50***
RZ 1	Refuel/ Kuro užpylimas -**Čivyliai** Distance to next RZ/Iki kito KU	(18,20)	[3,59] (40,14)	(58,34)		
3	Bajorai	-	26,61	32,82	0:47	15:37
SS /GR 3	***Žiogelis***	***18,20***	-	-	-	***15:40***
3A	Service **IN**	-	17,12	35,32	0:50	16:30
	Service A - Rokiškis	**(42,61)**	**(78,10)**	**(120,71)**	1:30	
3B	Service **OUT** – Regroup **IN**	-	-	-	-	18:00
3C	Regroup **OUT**	-	-	-	0:15	18:15
RZ 2	Refuel/ Kuro užpylimas -**Rokiškis** Distance to next RZ/Iki kito KU	(4,04)	(16,56)	(20,60)		
4	Rokiškis	-	2,46	2,46	0:12	18:27
SS /GR 4	***Samsonas Motorsport***	***2,02***	-	-	-	***18:30***
5	Rokiškis	-	9,51	11,53	0:14	18:44
SS /GR 5	***Lašų Duona***	***2,02***	-	-	-	***18:47***
5A	UP/PF **IN**	-	4,59	6,61	0:13	19:00
5B	UP/PF **OUT** – Flexi Service **IN**	-	-	-	0:10	19:10
	Flexi Service B -Rokiškis	**(4,04)**	**(16,56)**	**(20,60)**	0:45	
5C	Flexi Service **OUT**/UP/PF **IN**	-	-	-	-	19:55
All cars must be returned to PF no later than Visi automobiliai turi būti pastatyti Į UP iki						**23:00**
Friday totals/Viso Penktadienį		**46,65**	**94,66**	**141,31**		

Section/Sekcija 1

Section/Sekcija 2

Re-start/Re-Startas (sections/sekcija 3,4,5)					Saturday/Šeštadienis 2020-08-01	
TC/LK	LOCATION/VIETA	SS dist. GR ilgis	Liaison dist. Be GR km	Total dist. LK viso km.	Target time Laiko norma	1st car due 1 aut. laikas
5D	PF/UP **OUT**	-	-	-	-	7:50
5E	Service **IN**	-	1,63	1,63	0:05	7:55
	Service C - Rokiškis	**(-)**	**(1,63)**	**(1,63)**	0:20	
5F	Service **OUT**	-	-	-	-	8:15
RZ 3	Refuel/ Kuro užpylimas-**Rokiškis** Distance to next RZ/Iki kito KU	(20,31)	(27,31)	(47,62)		
6	Bajorai	-	4,08	4,08	0:12	8:27
GR/SS 6	***Trygg***	***10,88***	-	-	-	***8:30***
7	Žiobiškis	-	7,03	17,91	0:32	9:02
GR/SS 7	***Neiluva***	***9,43***	-	-	-	***9:05***
RZ 4	Refuel/ Kuro užpylimas-**Rokiškis** Distance to next RZ/Iki kito KU	(20,31)	[16,20] (27,79)	(48,10)		
8	Bajorai	-	19,98	29,41	0:47	9:52
GR/SS 8	***Umaras***	***10,88***	-	-	-	***9:55***
9	Žiobiškis	-	7,03	17,91	0:32	10:27
GR/SS 9	***Toyota***	***9,43***	-	-	-	***10:30***
9A	Service **IN**	-	16,98	26,41	0:40	11:10
	Service D - Rokiškis	**(40,62)**	**(55,10)**	**(95,72)**	1:30	
9B	Service **OUT** – Regroup **IN**	-	-	-	-	12:40
9C	Regroup **OUT**	-	-	-	0:30	13:10
RZ 5	Refuel/ Kuro užpylimas-**Rokiškis** Distance to next RZ/Iki kito KU	(15,51)	(50,06)	(65,57)		
10	Pakriauniai	-	24,55	24,55	0:37	13:47
GR/SS 10	***Biorina***	***5,40***	-	-	-	***13:50***
11	Dideliškis	-	14,49	19,89	0:27	14:17
GR/SS 11	***SB Lizingas***	***10,11***	-	-	-	***14:20***
RZ 6	Refuel/ Kuro užpylimas-**Obeliai** Distance to next RZ/Iki kito KU	(15,51)	[11,02] (51,16)	(66,67)		
12	Pakriauniai	-	16,71	26,82	0:37	14:57
GR/SS 12	***Valvoline***	***5,40***	-	-	-	***15:00***
13	Dideliškis	-	14,49	19,89	0:27	15:27
GR/SS 13	***Rokauta***	***10,11***	-	-	-	***15:30***
13A	Service **IN**	-	30,98	41,09	0:45	16:15
	Service D - Rokiškis	**(31,02)**	**(101,22)**	**(132,24)**	0:30	
13B	PF/UP IN			-	-	16:45
Saturday totals/Viso Šeštadienį		**71,64**	**157,95**	**229,59**		

Section/Sekcija 3

Section/Sekcija 4

TOTALS OF THE RALLY/VISO RALYJE				
	GR/SS	Liaison Be GR	Total Bendras	%
Friday/Penktadienis, 2020-07-31 Sections/Sekcijos 1,2	46,65	94,66	141,31	33,01%
Saturday/Šeštadienis, 2020-08-01 Sections/Sekcijos 3,4,5	71,64	157,95	229,59	31,20%
Total/Bendrai – 13SS/GR	**118,29**	**252,61**	**370,90**	**31,89%**

Reconnaissance Schedule

Appendix No. 2

Each crew is limited to two passages on each Special Stage (except SS 5/6 – unlimited).
Special Stages run twice are considered to be one Special Stage.

Thursday, 05-08-2021

Time: 8:00 – 21:00
All SS except SS 5/6

Time from: 20:00
SS 5/6

Friday, 06-08-2021

Time: 7:00 – 10:00
All SS

General map of special stages

Appendix No. 3

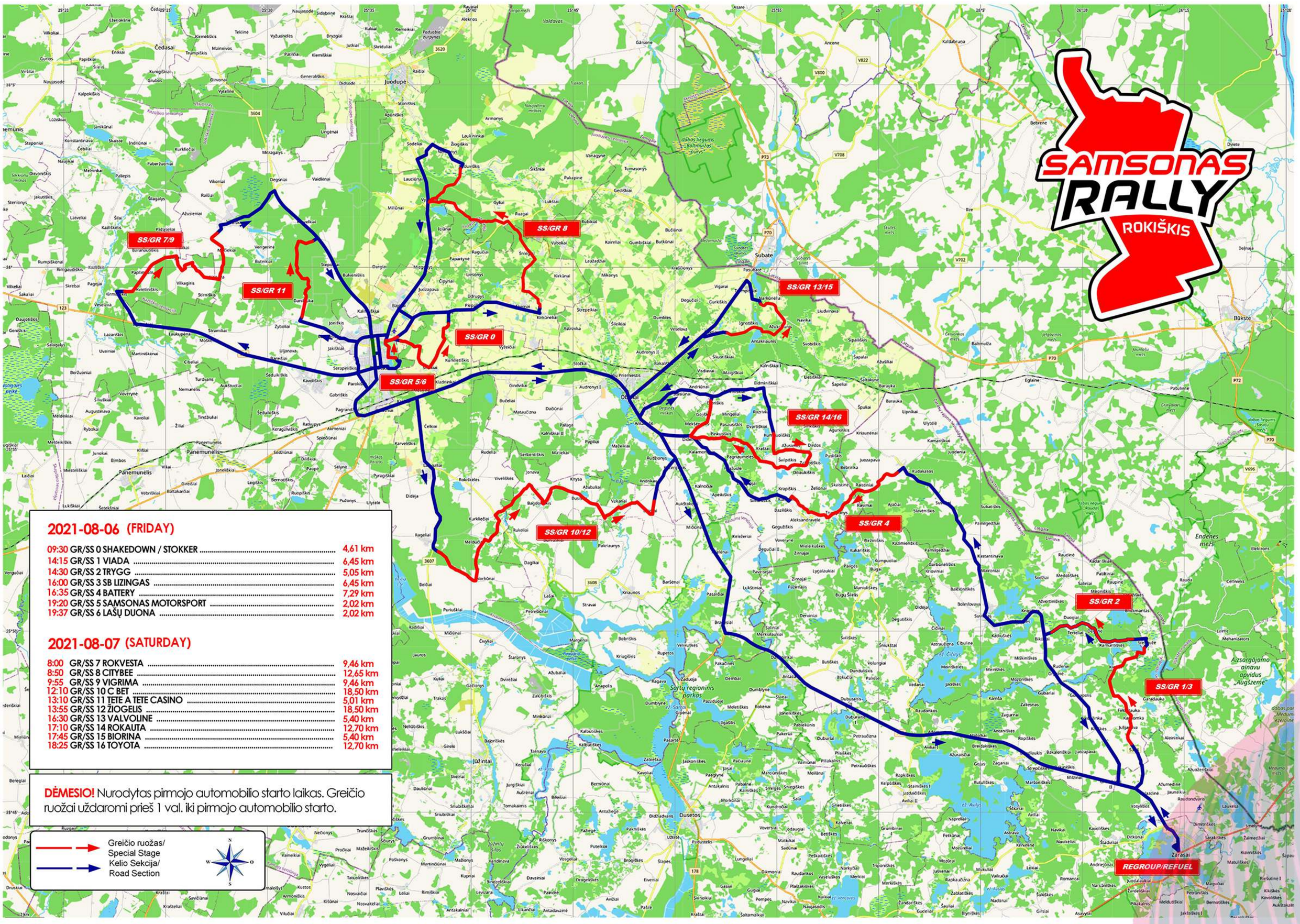

2021-08-06 (FRIDAY)

09:30	GR/SS 0 SHAKEDOWN / STOKKER	4,61 km
14:15	GR/SS 1 VIADA	6,45 km
14:30	GR/SS 2 TRYGG	5,05 km
16:00	GR/SS 3 SB LIZINGAS	6,45 km
16:35	GR/SS 4 BATTERY	7,29 km
19:20	GR/SS 5 SAMSONAS MOTORSPORT	2,02 km
19:37	GR/SS 6 LAŠŲ DUONA	2,02 km

2021-08-07 (SATURDAY)

8:00	GR/SS 7 ROKVESTA	9,46 km
8:50	GR/SS 8 CITYBEE	12,65 km
9:55	GR/SS 9 VIGRIMA	9,46 km
12:10	GR/SS 10 C BET	18,50 km
13:10	GR/SS 11 TETE A TETE CASINO	5,01 km
13:55	GR/SS 12 ŽIOGELIS	18,50 km
16:30	GR/SS 13 VALVOLINE	5,40 km
17:10	GR/SS 14 ROKAUTA	12,70 km
17:45	GR/SS 15 BIORINA	5,40 km
18:25	GR/SS 16 TOYOTA	12,70 km

DĖMESIO! Nurodytas pirmojo automobilio starto laikas. Greičio ruožai uždaromi prieš 1 val. iki pirmojo automobilio starto.

SHAKEDOWN

STOKKER

Start: 09:30 – 11:00
Start 55.9659 25.609
Finish 55.9727 25.6459

GR Test Saugos priemonės	GMP	PGT	Evakuatorius	Apsauga	Juosta raudona	Juosta žalia	Šieno kūgiai	Ispėjamieji ženklai	Gesintuvai
	1	1	1	16	1180	0	0	27	4

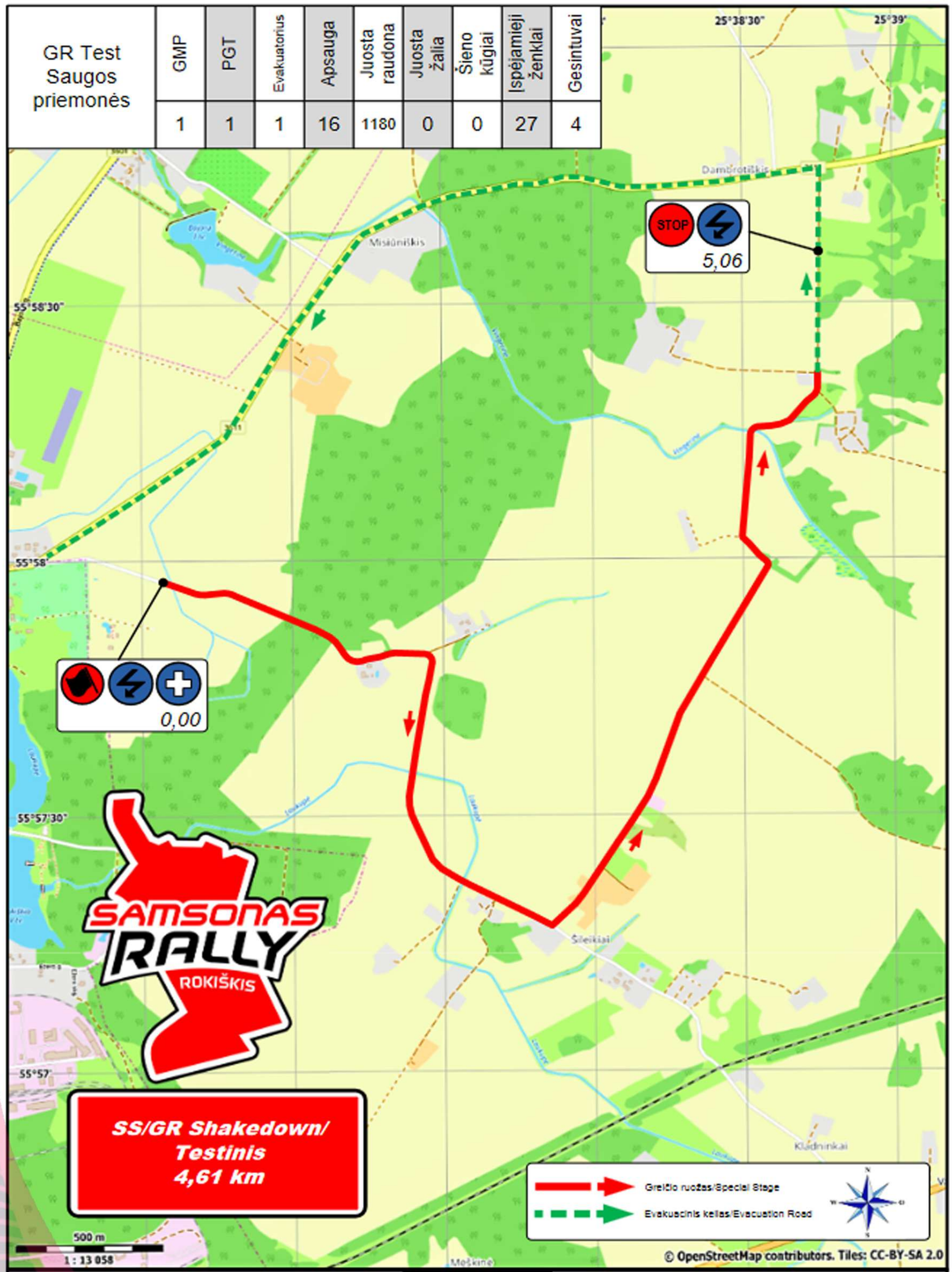

Samsonas Rally Rokiškis 2021	9	Safety Plan

SS1- VIADA
SS3- SB LIZINGAS

Start: GR /SS 1 14:15
GR/ SS 3 16:00
Start 55.7824 26.2049
Finish 55.8249 26.2170

GR 1/3 Saugos priemonės	GMP	PGT	Evakuatorius	Apsauga	Juosta raudona	Juosta žalia	Šieno kūgiai	Ispėjamieji ženklai	Gesintuvai
	1	1	1	16	1180	0	0	27	4

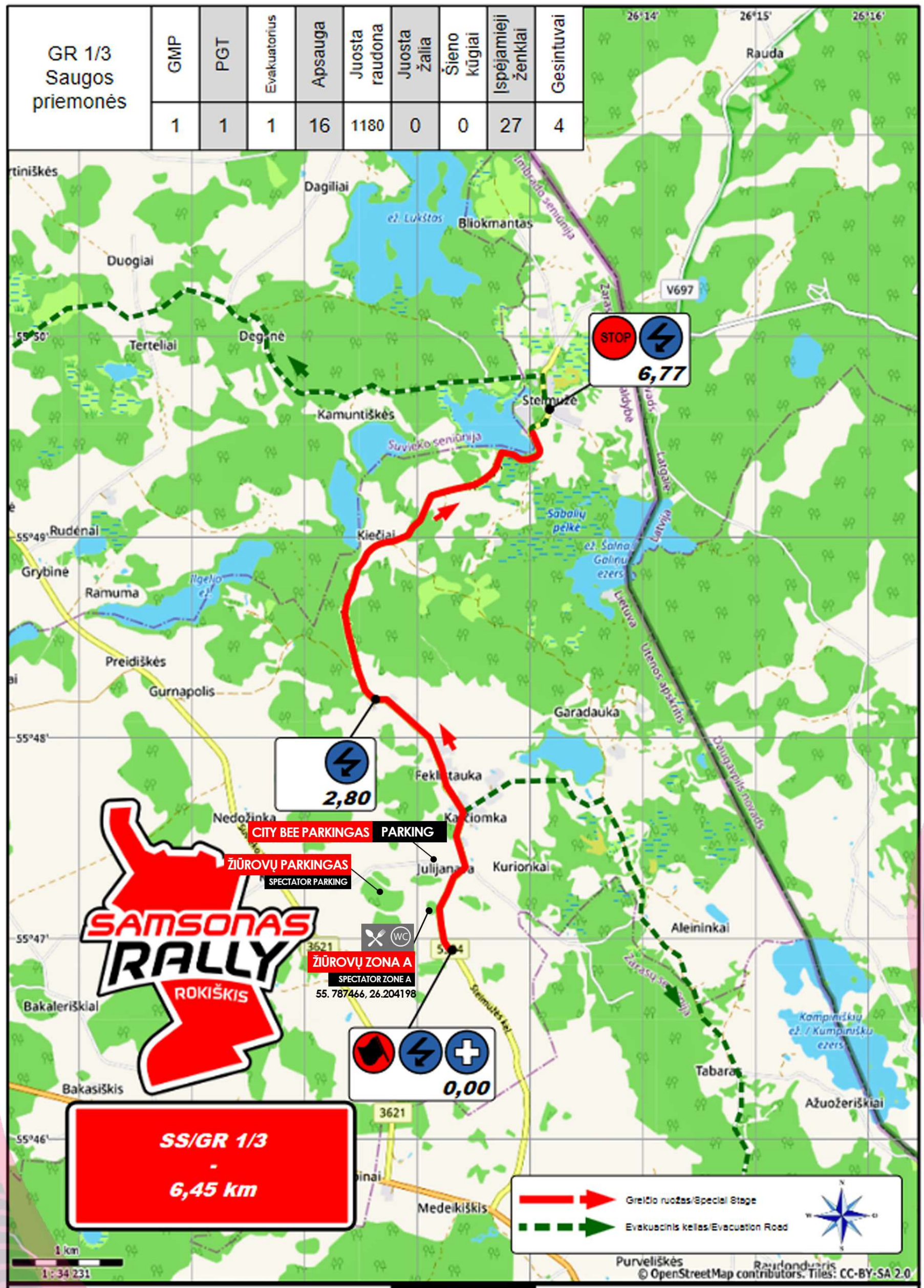

SS2-TRYGG

Start: 14:30
Start 55.8296 26.2101
Finish 55.8328 26.1415

Samsonas Rally Rokiškis 2021

36

Safety Plan

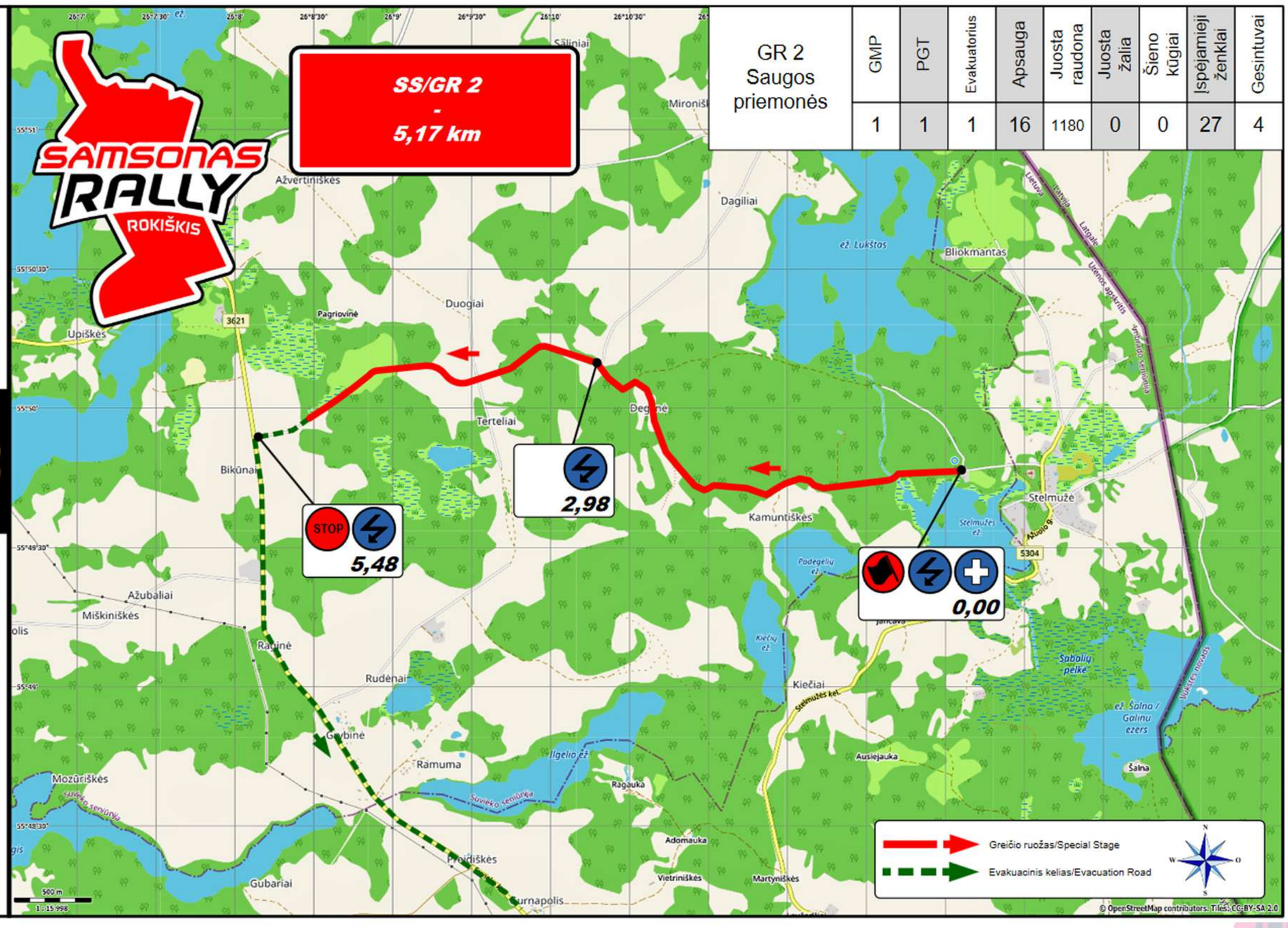

GR 2 Saugos priemonės	GMP	PGT	Evakuatorius	Apsauga	Juosta raudona	Juosta žalia	Šieno kūgiai	Įspėjamieji ženklai	Gesintuvai
	1	1	1	16	1180	0	0	27	4

SS4 - BATTERY

Start: 16:35
Start 55.9065 26.0165
Finish 55.8948 25.9279

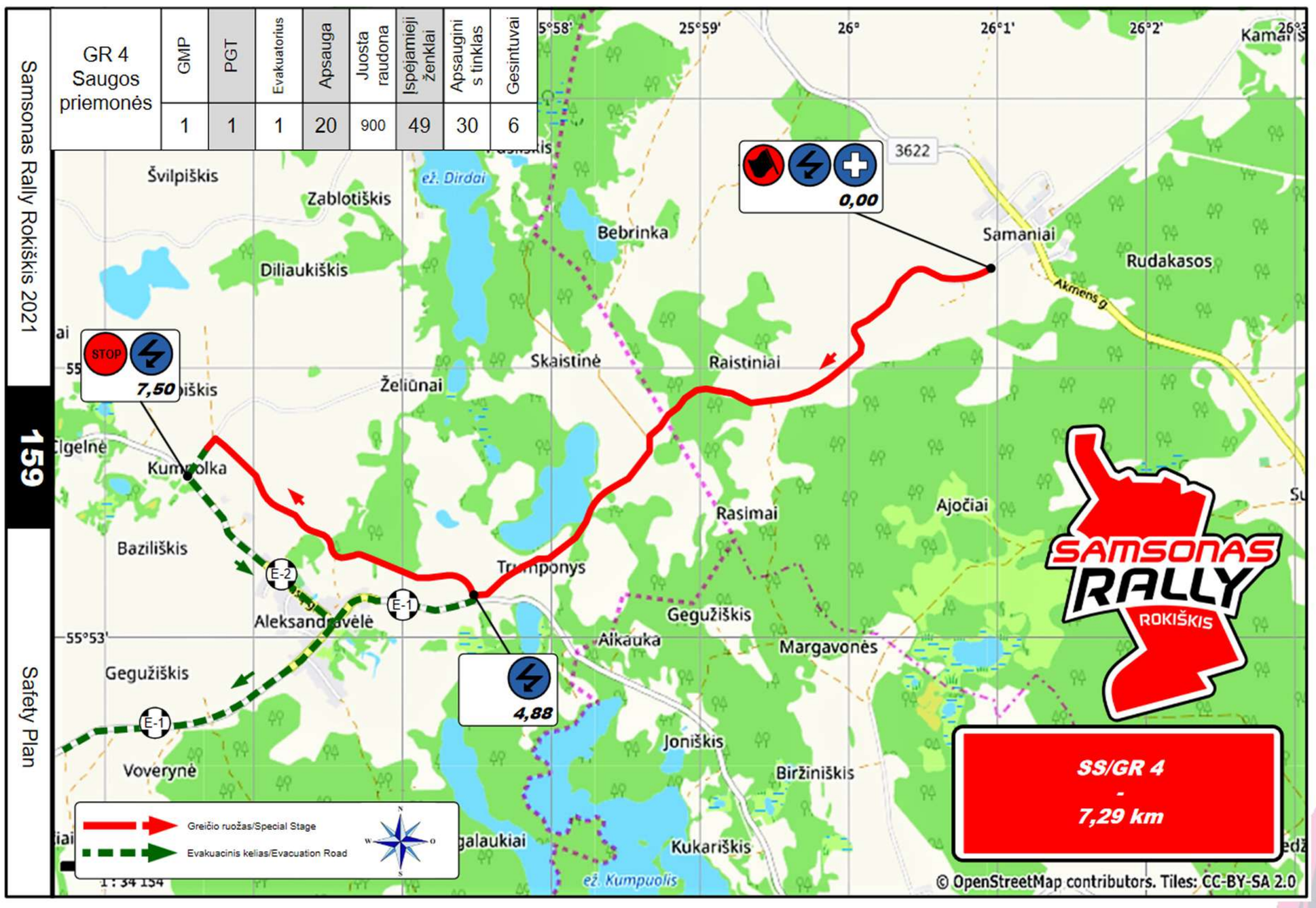

SS5 - SAMSONAS MOTORSPORT
SS6 - LAŠŲ DUONA

Start: GR/ SS5 19:20 (LARSČ/LARSC 18:50)
GR / SS6 19:37
Start 55.9572 25.6059
Finish 55.9671 25.6037

GR 5/6 Saugos priemonės	GMP	PGT	Evakuatorius	Apsauga	Juosta raudona	Žema apsauginė tvora	Šieno kūgiai	Įspėjamieji ženklai	Gesintuvai	Policija
	1	1	1	30	2750	50	25	30	4	1

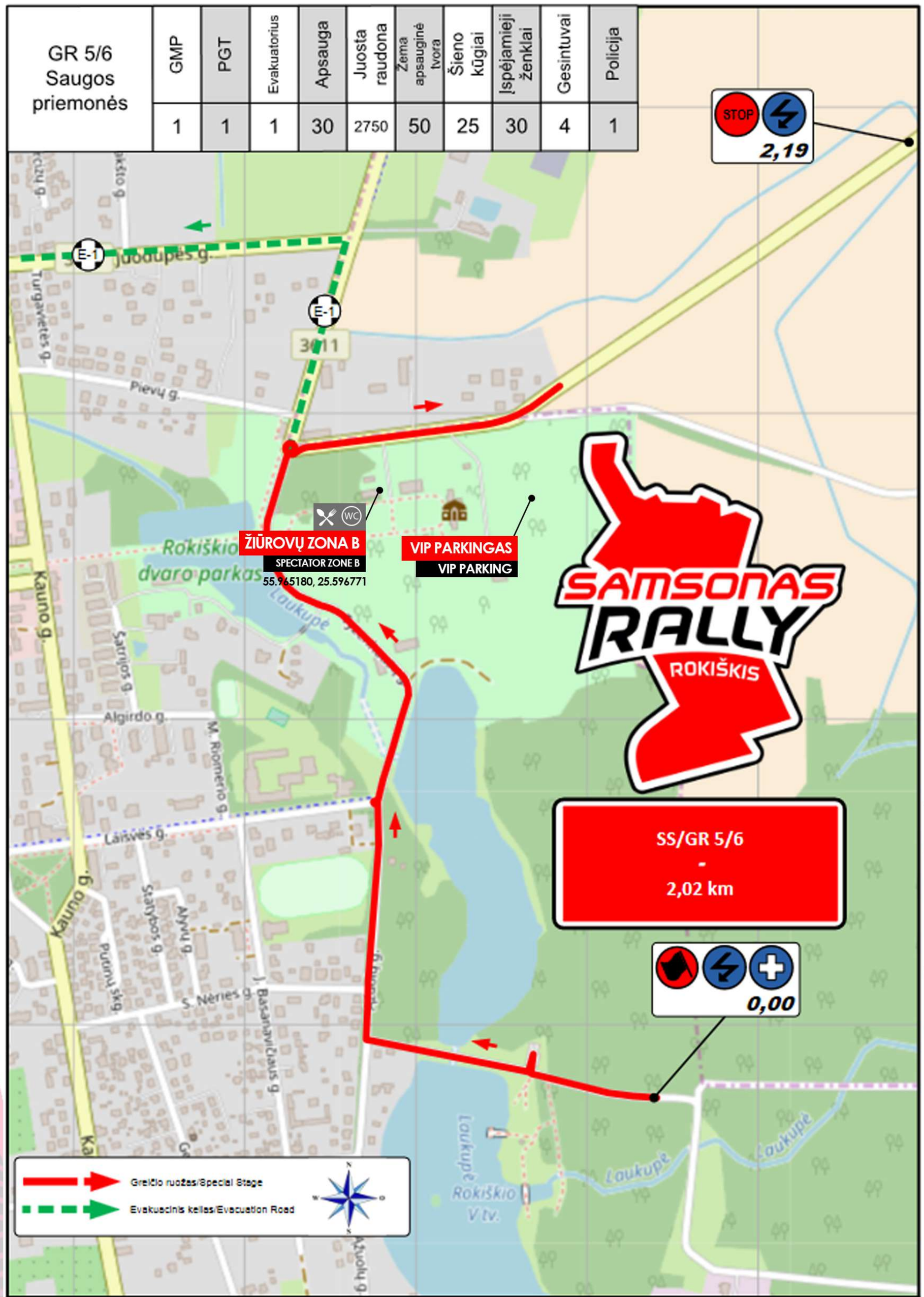

Samsonas Rally Rokiškis 2021 | 66 | Safety Plan

SS7 - ROKVESTA
SS9 - VIGRIMA

Start: GR / SS7 08:00
GR/ SS9 09:55
Start 55.9892 25.3811
Finish 56.0148 25.4574

Samsonas Rally Rokiškis 2021

72

Safety Plan

GR 7/9 Saugos priemonės	GMP	PGT	Evakuatorius	Apsauga	Juosta raudona	Juosta žalia	Šieno kūgiai	Įspėjamieji ženklai	Gesintuvai	Apsaugini s tinklas	Policija
	1	1	1	26	1620	-	1	82	6	-	-

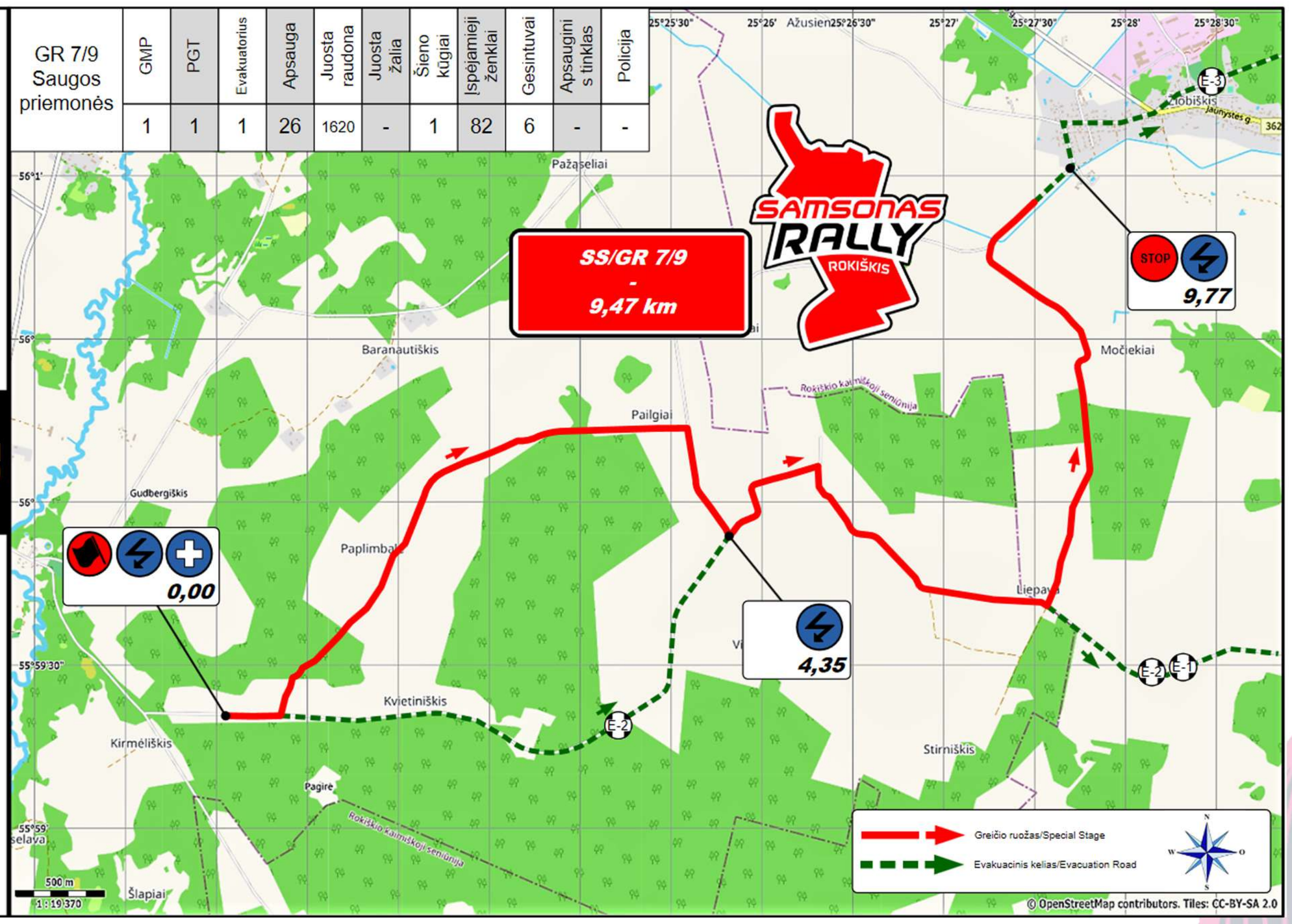

SS8 - CITYBEE

Start: 08:50
Start 55.9821 25.7226
Finish 56.0448 25.6586

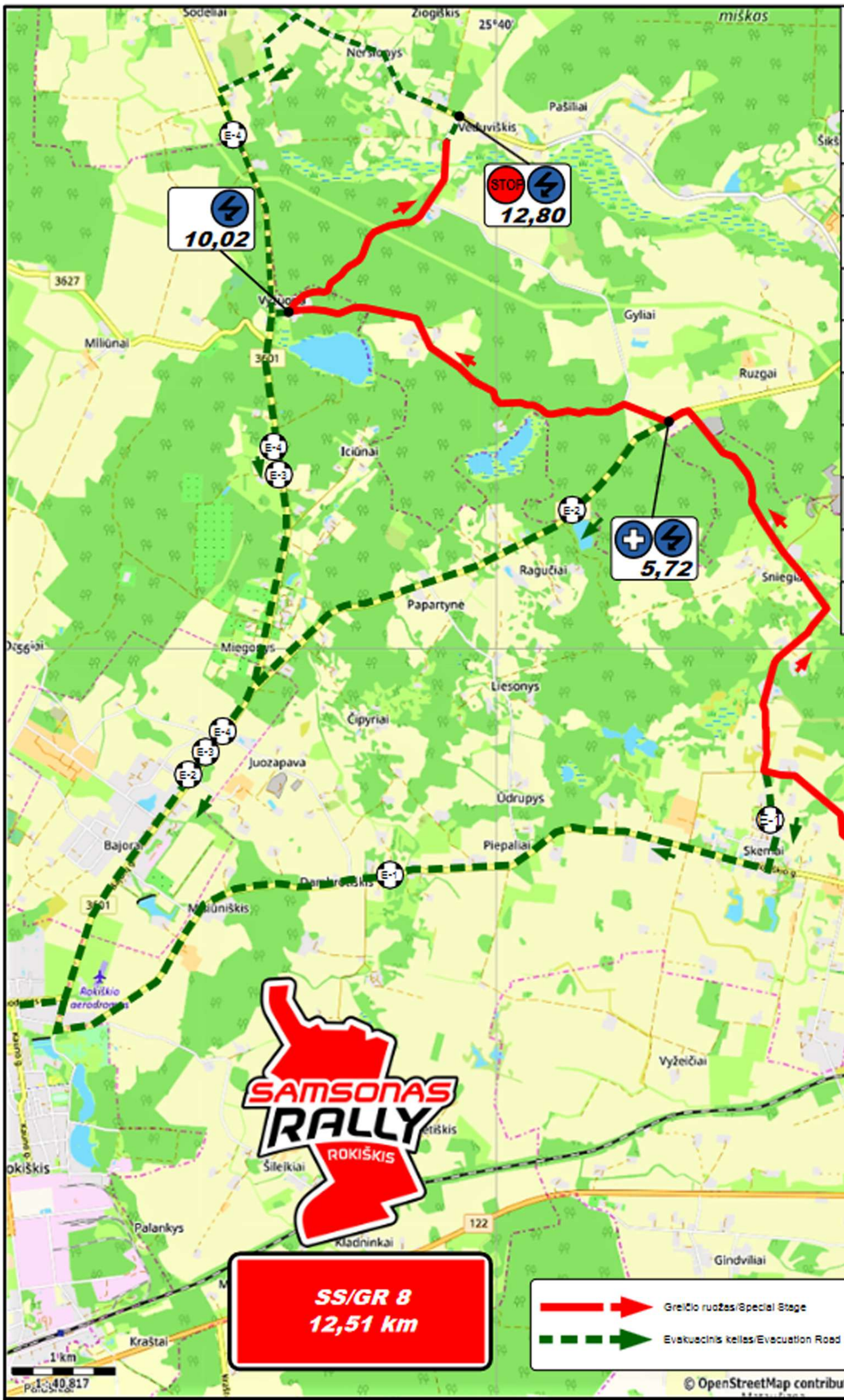

GR 8 Saugos priemonės	
2	GMP
1	PGT
1	Evakuatorius
38	Apsauga
2030	Juosta raudona
2	Policija
5	Šieno kūgiai
135	Įspėjamieji ženklai
8	Gesintuvai
50	Apsaugini s tinlklas

Samsonas Rally Rokiškis 2021 | 94 | Safety Plan

SS10 - C BET
SS12 - ŽIOGELIS

Start: GR/ SS 10 12:10
GR/ SS 12 13:55
Start 55.8696 25.6397
Finish 55.8923 25.8163

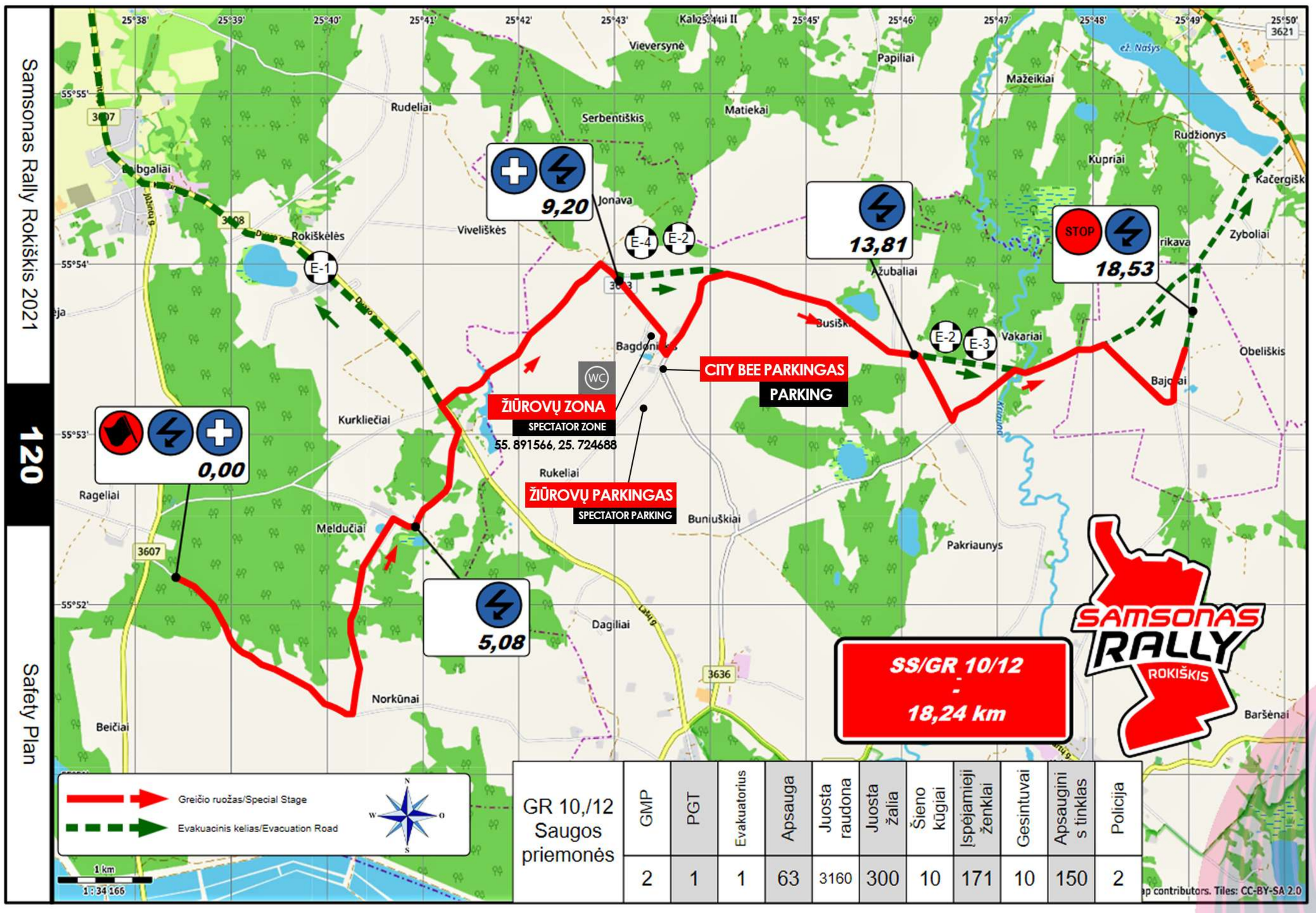

GR 10,/12 Saugos priemonės	GMP	PGT	Evakuatorius	Apsauga	Juosta raudona	Juosta žalia	Šieno kūgiai	Įspėjamieji ženklai	Gesintuvai	Apsauginis tinklas	Policija
	2	1	1	63	3160	300	10	171	10	150	2

SS11 - TETE A TETE CASINO

Start: 13:10
Start 55.9773 25.5285
Finish 56.0116 25.5360

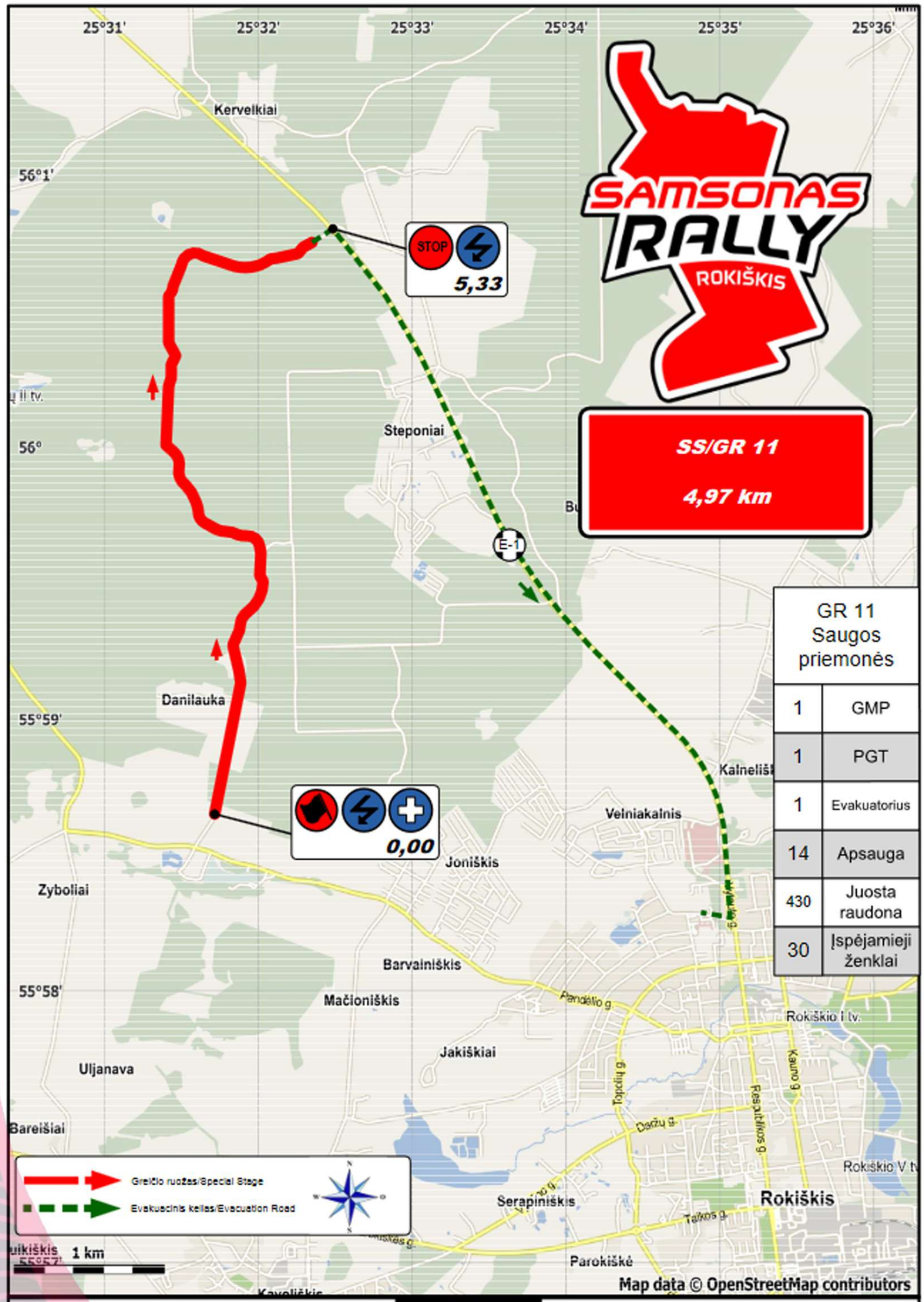

Samsonas Rally Rokiškis 2021 | 158 | Safety Plan

SS13 - VALVOLINE
SS15 - BIORINA

Start: GR/SS 13 16:30
GR/ SS 15 17:45
Start 55.9702 25.8744
Finish 55.9835 25.9025

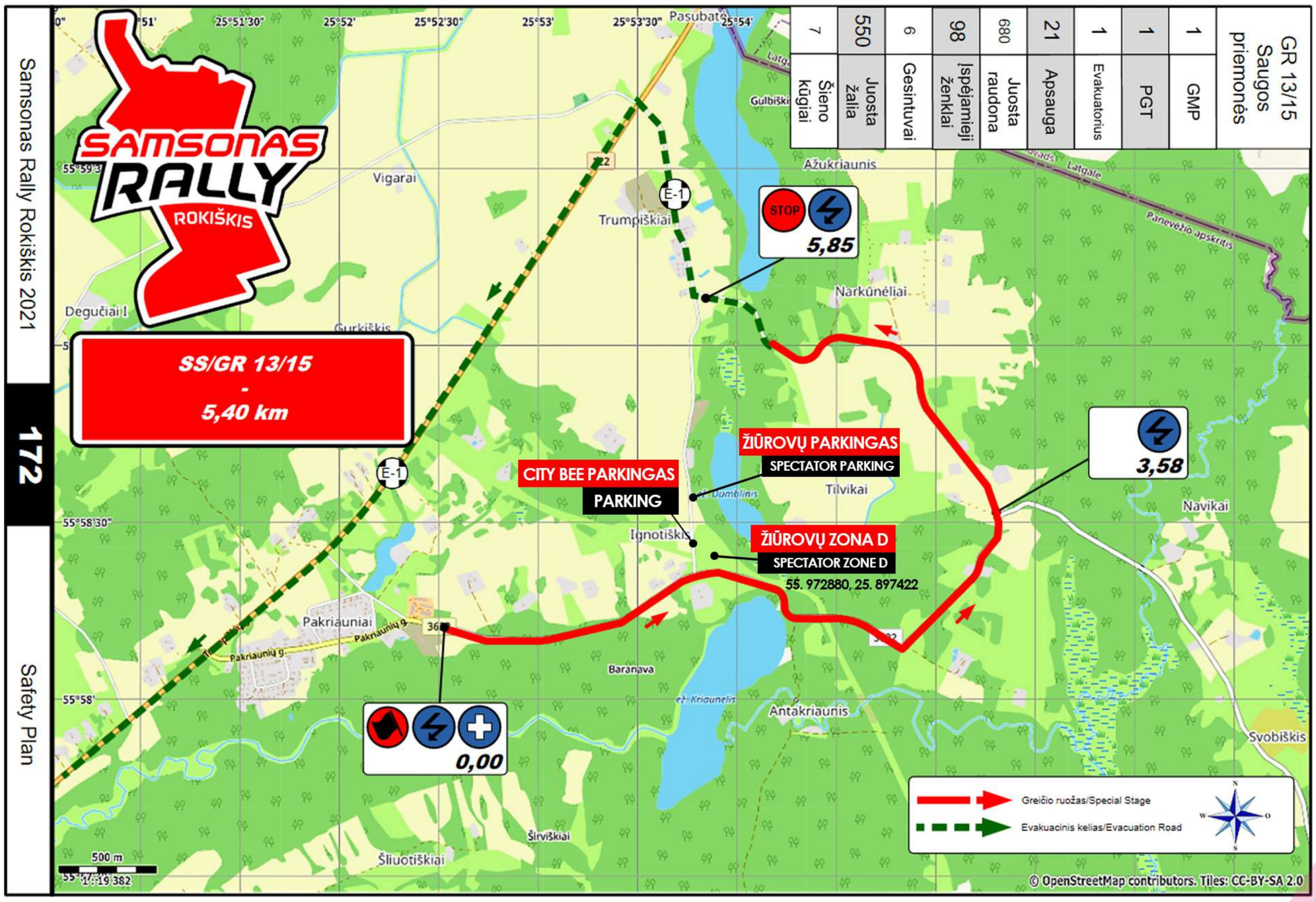

SS14 - ROKAUTA
SS16 - TOYOTA

Start: GR/SS 14 17:10
GR/SS 16 18:25
Start 55.9240 25.9144
Finish 55.9388 25.8627

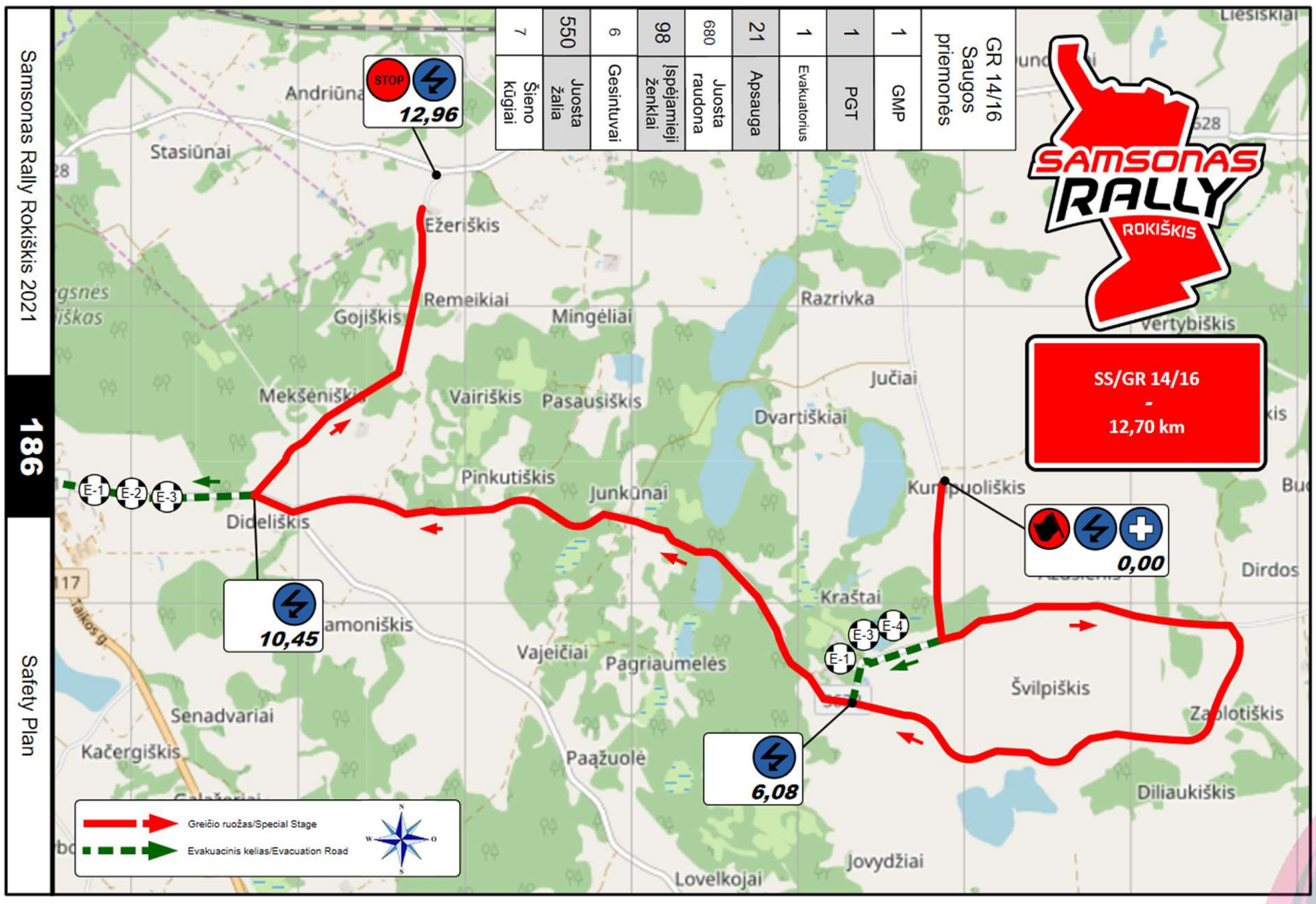

Additional maps

Kaunas Airport - Rokiškis / Rally HQ

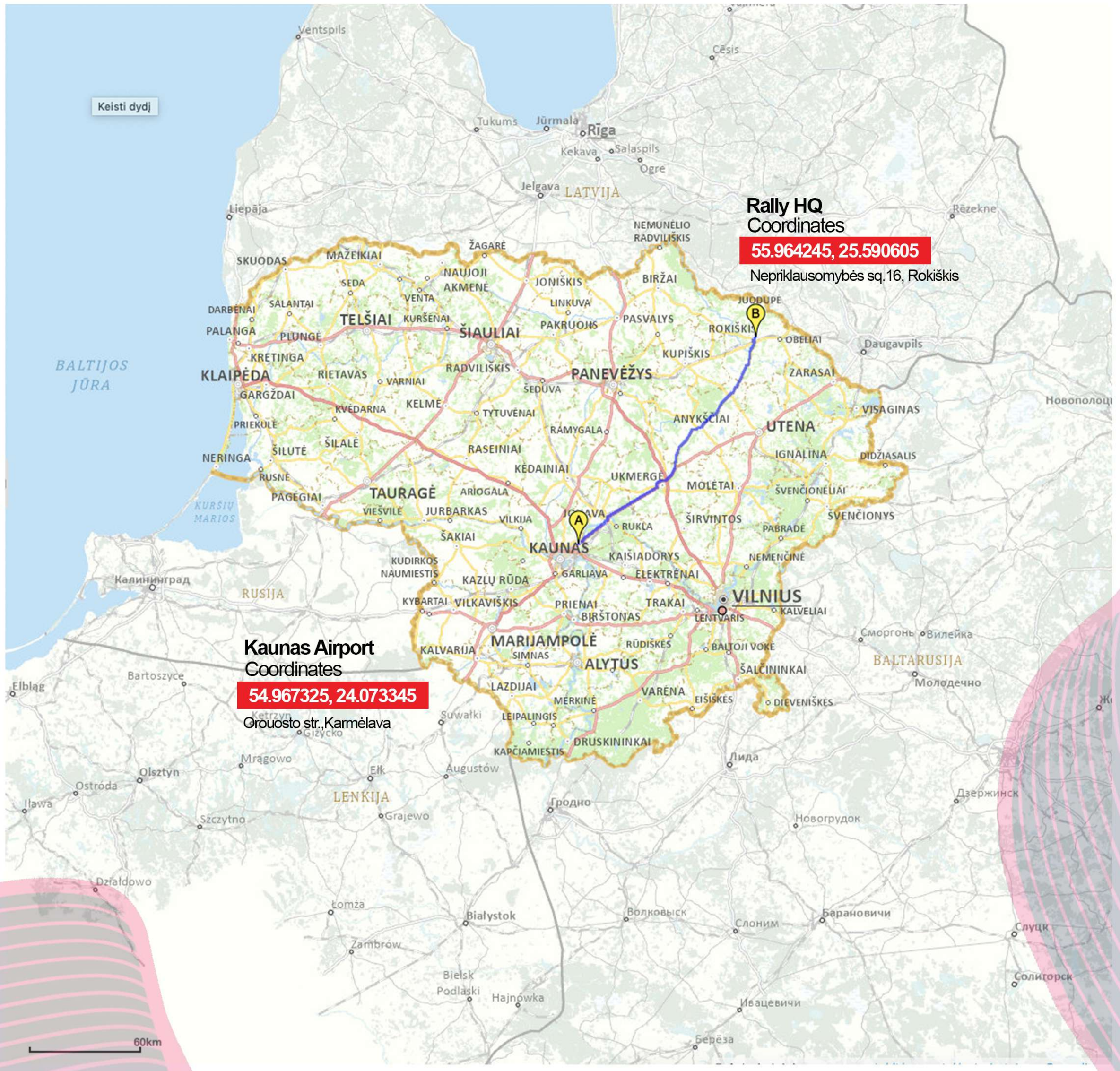

Palanga Airport - Rally HQ

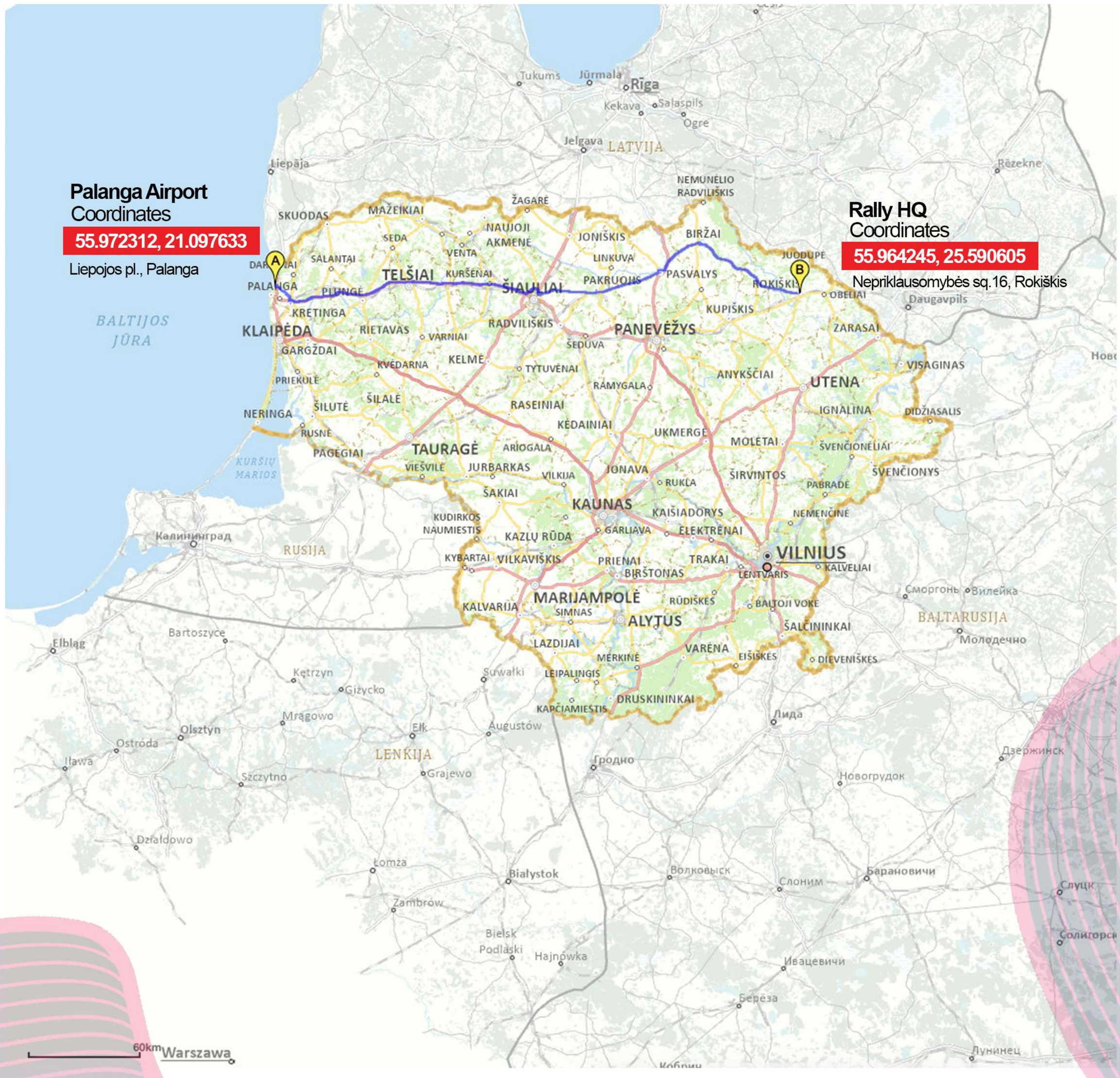

Vilnius Airport - Rokiškis / Rally HQ

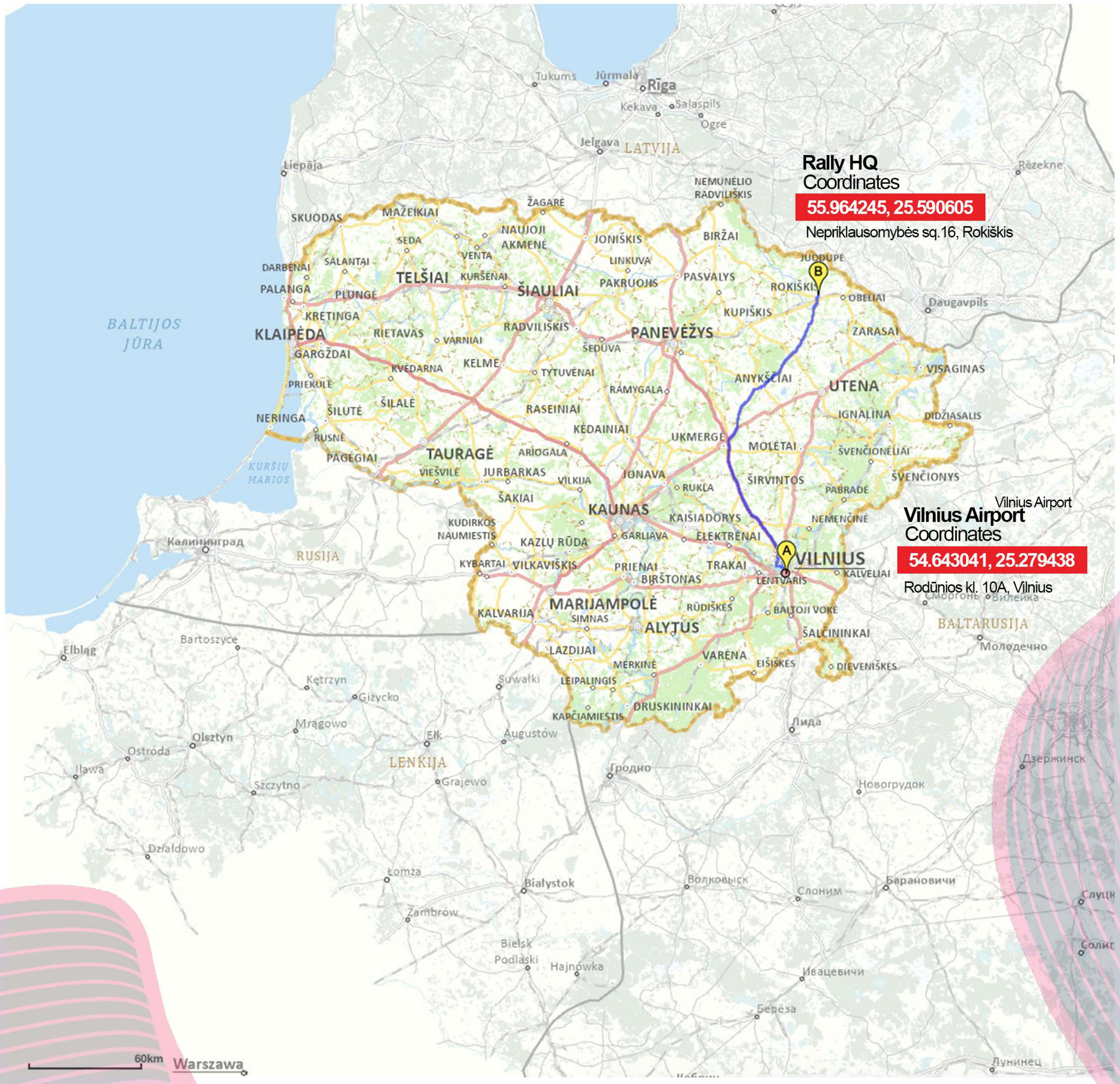

Service Zone - Remote Refuel Zone

Rally HQ

Remote Refuel Zone

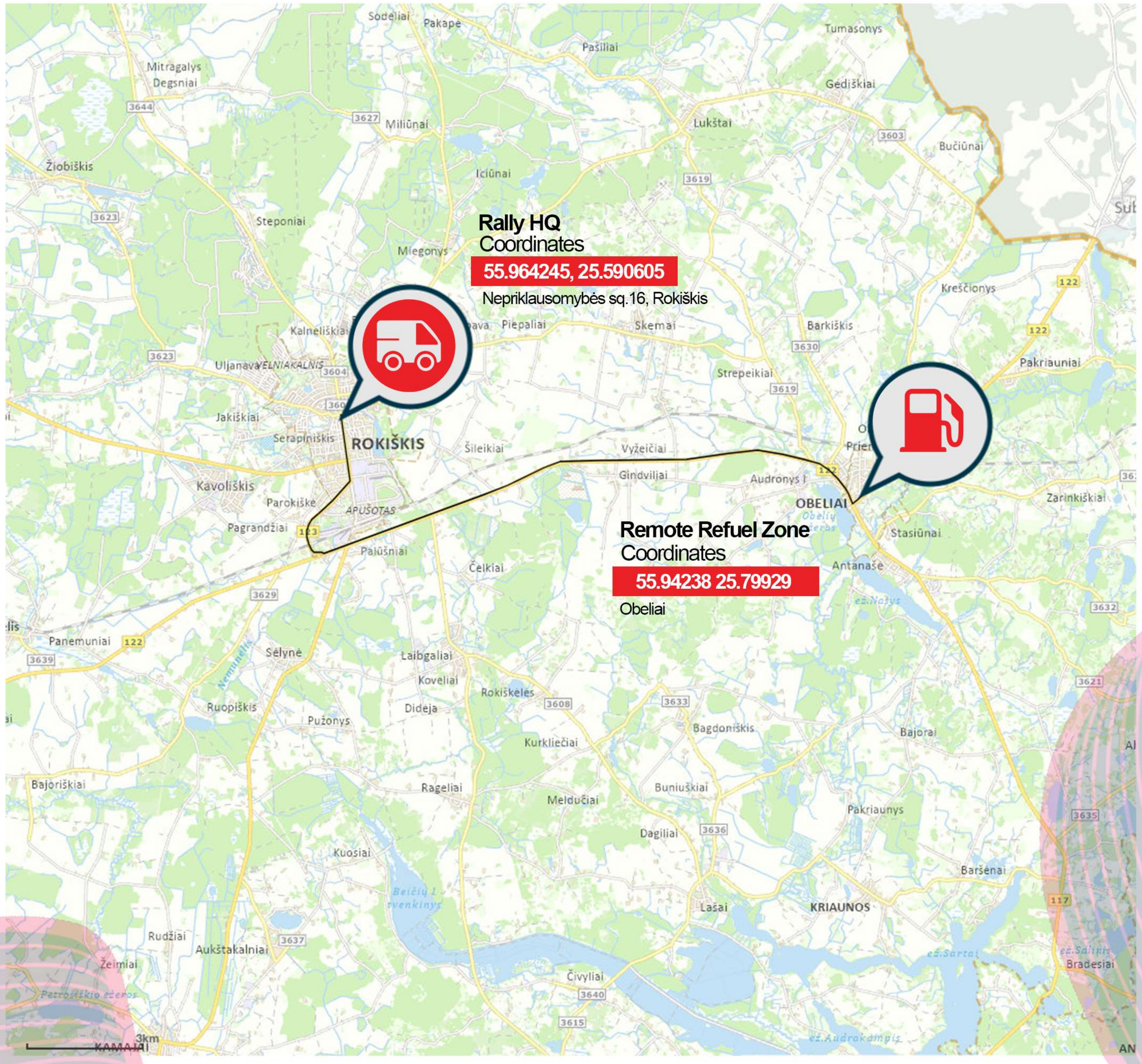

Service Zone - Shakedown

Start

Finish

Service Zone

Direction

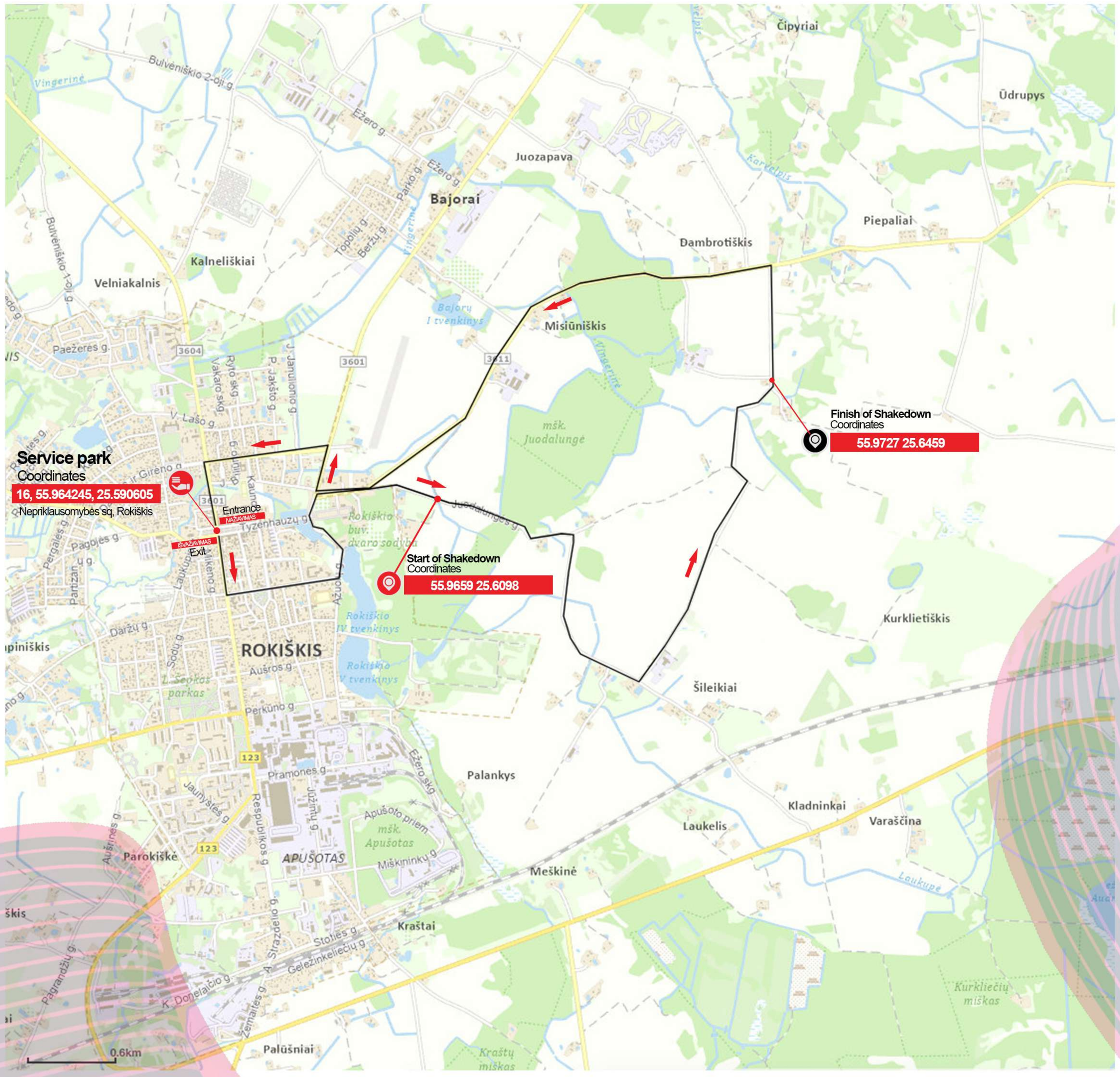

General Rokiškis map

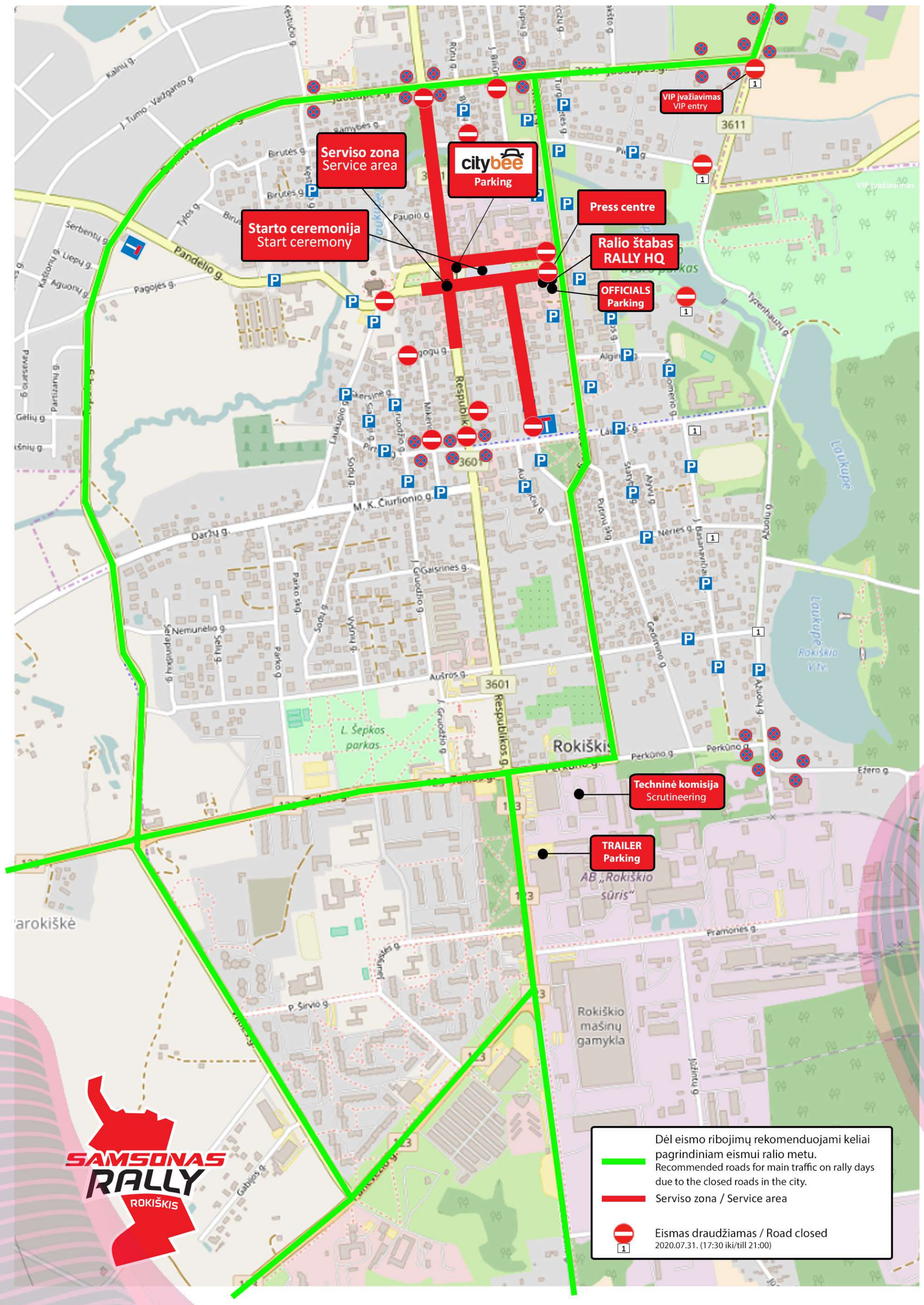

SAMSONAS RALLY ROKIŠKIS

2021 ROKIŠKIS - ZARASAI

WWW.SAMSONASRALLY.COM